



December 2, 2025

IGI Report Number 750579295

ROUND BRILLIANT

NATURAL DIAMOND

4.43 - 4.45 X 2.63 MM

0.31 CARAT

Carat Weight

Color Grade M

Clarity Grade VS 2

Cut Grade EXCELLENT

Polish EXCELLENT

Symmetry EXCELLENT

Fluorescence NONE

Inscription(s) IGI 750579295

Comments: IDEAL CUT ROUND  
BRILLIANT

**DIAMOND REPORT**

December 2, 2025

IGI Report Number

750579295

Description

NATURAL DIAMOND

Shape and Cutting Style

ROUND BRILLIANT

Measurements

4.43 - 4.45 X 2.63 MM

**GRADING RESULTS**

Carat Weight

0.31 CARAT

Color Grade

M

Clarity Grade

VS 2

Cut Grade

EXCELLENT

**ADDITIONAL GRADING INFORMATION**

Polish

EXCELLENT

Symmetry

EXCELLENT

Fluorescence

NONE

Identification Features

CRYSTAL CLOUD

Inscription(s)

IGI 750579295

Comments: IDEAL CUT ROUND BRILLIANT

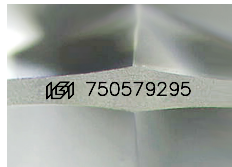

Sample Image Used

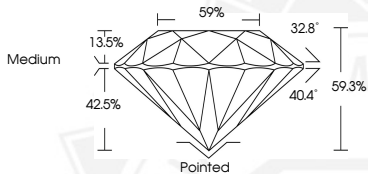

December 2, 2025

IGI Report Number 750579295

ROUND BRILLIANT

NATURAL DIAMOND

4.43 - 4.45 X 2.63 MM

0.31 CARAT

Carat Weight

Color Grade M

Clarity Grade VS 2

Cut Grade EXCELLENT

Polish EXCELLENT

Symmetry EXCELLENT

Fluorescence NONE

Inscription(s) IGI 750579295

Comments: IDEAL CUT ROUND  
BRILLIANT



THIS DOCUMENT WAS PRODUCED WITH THE FOLLOWING SECURITY MEASURES: SPECIAL DOCUMENT PAPER, INK SCREENS, WATERMARK, BACKGROUND DESIGNS, HOLOGRAM AND OTHER SECURITY FEATURES NOT LISTED AND DO EXCEED DOCUMENT SECURITY INDUSTRY GUIDELINES.