



ELECTRONIC COPY

750557198
Report verification at igi.org



January 30, 2026
IGI Report Number **750557198**
Description **NATURAL DIAMOND**
Shape and Cutting Style **ROUND BRILLIANT**
Measurements **6.98 - 7.03 X 4.23 MM**

GRADING RESULTS

Carat Weight **1.26 CARAT**
Color Grade **K**
Clarity Grade **I 3**
Cut Grade **VERY GOOD**

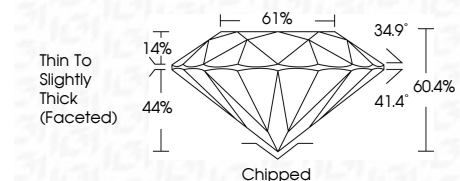

ADDITIONAL GRADING INFORMATION

Polish **VERY GOOD**
Symmetry **GOOD**
Fluorescence **STRONG**
Inscription(s) **(IGI) 750557198**
Comments: Additional twinning wisps not shown. Surface grain lines present.



IGI

January 30, 2026
IGI Report No 750557198
ROUND BRILLIANT
6.98 - 7.03 X 4.23 MM
Carat Weight **1.26 CARAT**
Color Grade **K**
Clarity Grade **VERY GOOD**
Depth **60.4%**
Table **61%**
Girdle **Thin To Slightly Thick (Faceted)**
Culet **Chipped**
Polish **VERY GOOD**
Symmetry **GOOD**
Fluorescence **STRONG**
Inscription(s) **(IGI) 750557198**
Comments: Additional twinning wisps not shown. Surface grain lines present.

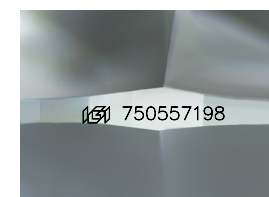

Sample Image Used

PROPORTIONS

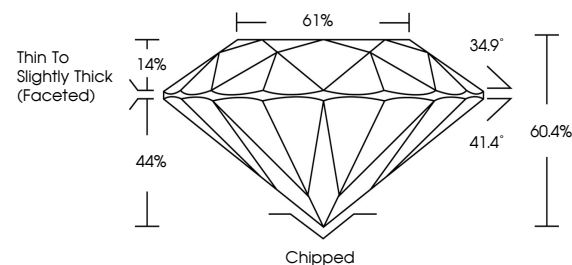

CLARITY CHARACTERISTICS

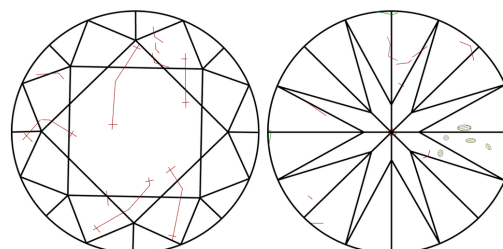

KEY TO SYMBOLS

Red symbols indicate internal characteristics.
Green symbols indicate external characteristics.

COLOR

D - F	G - J	K - M	N - R	S - Z	FANCY
Colorless	Near Colorless	Slightly Tinted	Very Light Color	Light Color	

CLARITY

FL	IF	VVS ¹⁻²	VS ¹⁻²	SI ¹⁻²	I ¹⁻³
Flawless	Internally Flawless	Very Very Slightly Included	Very Slightly Included	Slightly Included	Included



DIAMOND REPORT

January 30, 2026
IGI Report Number **750557198**
Description **NATURAL DIAMOND**
Shape and Cutting Style **ROUND BRILLIANT**
Measurements **6.98 - 7.03 X 4.23 MM**

GRADING RESULTS

Carat Weight **1.26 CARAT**
Color Grade **K**
Clarity Grade **I 3**
Cut Grade **VERY GOOD**

ADDITIONAL GRADING INFORMATION

Polish **VERY GOOD**
Symmetry **GOOD**
Fluorescence **STRONG**
Inscription(s) **(IGI) 750557198**

Comments: Additional twinning wisps not shown. Surface grain lines present.