



March 25, 2026

IGI Report Number 749532150

ROUND BRILLIANT

NATURAL DIAMOND

4.33 - 4.34 X 2.73 MM

Carat Weight 0.32 CARAT
Color Grade M
Clarity Grade I.F.
Cut Grade EXCELLENT
Polish EXCELLENT
Symmetry EXCELLENT
Fluorescence VERY SLIGHT
Inscription(s) (G) 749532150

DIAMOND REPORT

March 25, 2026 749532150
IGI Report Number
Description NATURAL DIAMOND
Shape and Cutting Style ROUND BRILLIANT
Measurements 4.33 - 4.34 X 2.73 MM

GRADING RESULTS

Carat Weight 0.32 CARAT
Color Grade M
Clarity Grade INTERNALLY FLAWLESS
Cut Grade EXCELLENT

ADDITIONAL GRADING INFORMATION

Polish EXCELLENT
Symmetry EXCELLENT
Fluorescence VERY SLIGHT
Inscription(s) (G) 749532150

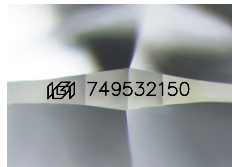

Sample Image Used

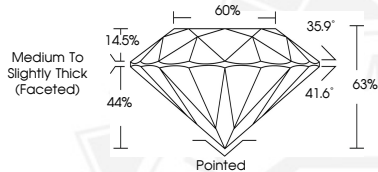

March 25, 2026

IGI Report Number 749532150

ROUND BRILLIANT

NATURAL DIAMOND

4.33 - 4.34 X 2.73 MM

Carat Weight 0.32 CARAT
Color Grade M
Clarity Grade I.F.
Cut Grade EXCELLENT
Polish EXCELLENT
Symmetry EXCELLENT
Fluorescence VERY SLIGHT
Inscription(s) (G) 749532150



THIS DOCUMENT WAS PRODUCED WITH THE FOLLOWING SECURITY MEASURES: SPECIAL DOCUMENT PAPER, INK SCREENS, WATERMARK, BACKGROUND DESIGNS, HOLOGRAM AND OTHER SECURITY FEATURES NOT LISTED AND DO EXCEED DOCUMENT SECURITY INDUSTRY GUIDELINES.