



February 18, 2026

IGI Report Number 749532045

ROUND BRILLIANT

NATURAL DIAMOND

4.45 - 4.49 X 2.82 MM

Carat Weight 0.35 CARAT
Color Grade K
Clarity Grade SI 1
Cut Grade EXCELLENT
Polish EXCELLENT
Symmetry EXCELLENT
Fluorescence VERY SLIGHT
Inscription(s) (G) 749532045

DIAMOND REPORT

February 18, 2026

IGI Report Number

749532045

Description

NATURAL DIAMOND

Shape and Cutting Style

ROUND BRILLIANT

Measurements

4.45 - 4.49 X 2.82 MM

GRADING RESULTS

Carat Weight

0.35 CARAT

Color Grade

K

Clarity Grade

SI 1

Cut Grade

EXCELLENT

ADDITIONAL GRADING INFORMATION

Polish

EXCELLENT

Symmetry

EXCELLENT

Fluorescence

VERY SLIGHT

Identification Features

CLOUD, CRYSTAL

Inscription(s)

(G) 749532045

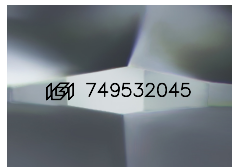

Sample Image Used

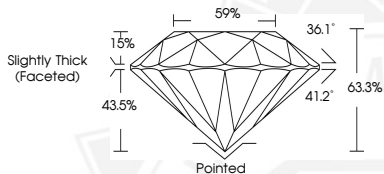

February 18, 2026

IGI Report Number 749532045

ROUND BRILLIANT

NATURAL DIAMOND

4.45 - 4.49 X 2.82 MM

Carat Weight 0.35 CARAT
Color Grade K
Clarity Grade SI 1
Cut Grade EXCELLENT
Polish EXCELLENT
Symmetry EXCELLENT
Fluorescence VERY SLIGHT
Inscription(s) (G) 749532045



THIS DOCUMENT WAS PRODUCED WITH THE FOLLOWING SECURITY MEASURES: SPECIAL DOCUMENT PAPER, INK SCREENS, WATERMARK, BACKGROUND DESIGNS, HOLOGRAM AND OTHER SECURITY FEATURES NOT LISTED AND DO EXCEED DOCUMENT SECURITY INDUSTRY GUIDELINES.