



January 13, 2026

IGI Report Number 749531958

**ROUND BRILLIANT  
NATURAL DIAMOND**  
4.30 - 4.33 X 2.70 MM

Carat Weight 0.31 CARAT  
Color Grade K  
Clarity Grade VVS 2  
Cut Grade EXCELLENT  
Polish EXCELLENT  
Symmetry EXCELLENT  
Fluorescence NONE  
Inscription(s) (IGI) 749531958

**DIAMOND REPORT**

January 13, 2026  
IGI Report Number 749531958  
Description NATURAL DIAMOND  
Shape and Cutting Style ROUND BRILLIANT  
Measurements 4.30 - 4.33 X 2.70 MM

**GRADING RESULTS**

Carat Weight 0.31 CARAT  
Color Grade K  
Clarity Grade VVS 2  
Cut Grade EXCELLENT

**ADDITIONAL GRADING INFORMATION**

Polish EXCELLENT  
Symmetry EXCELLENT  
Fluorescence NONE  
Identification Features CLOUD, NEEDLE  
Inscription(s) (IGI) 749531958

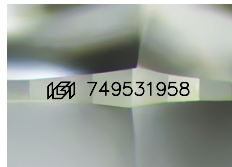

Sample Image Used

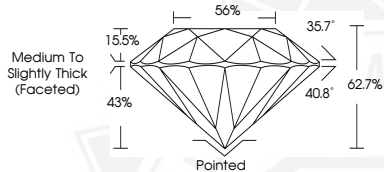

January 13, 2026

IGI Report Number 749531958

**ROUND BRILLIANT  
NATURAL DIAMOND**  
4.30 - 4.33 X 2.70 MM

Carat Weight 0.31 CARAT  
Color Grade K  
Clarity Grade VVS 2  
Cut Grade EXCELLENT  
Polish EXCELLENT  
Symmetry EXCELLENT  
Fluorescence NONE  
Inscription(s) (IGI) 749531958



THIS DOCUMENT WAS PRODUCED WITH THE FOLLOWING SECURITY MEASURES: SPECIAL DOCUMENT PAPER, INK SCREENS, WATERMARK, BACKGROUND DESIGNS, HOLOGRAM AND OTHER SECURITY FEATURES NOT LISTED AND DO EXCEED DOCUMENT SECURITY INDUSTRY GUIDELINES.