



**DIAMOND REPORT**

January 13, 2026  
IGI Report Number **749531933**  
Description **NATURAL DIAMOND**  
Shape and Cutting Style **ROUND BRILLIANT**  
Measurements **4.33 - 4.37 X 2.72 MM**

**GRADING RESULTS**

Carat Weight **0.31 CARAT**  
Color Grade **K**  
Clarity Grade **INTERNALLY FLAWLESS**  
Cut Grade **EXCELLENT**

**ADDITIONAL GRADING INFORMATION**

Polish **EXCELLENT**  
Symmetry **EXCELLENT**  
Fluorescence **VERY SLIGHT**  
Inscription(s) **(IGI) 749531933**  
Comments: IDEAL CUT ROUND BRILLIANT

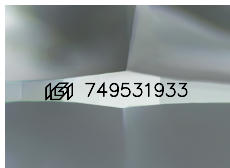

Sample Image Used

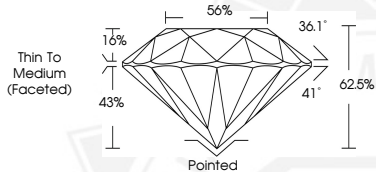

January 13, 2026  
IGI Report Number **749531933**  
**ROUND BRILLIANT**  
**NATURAL DIAMOND**  
**4.33 - 4.37 X 2.72 MM**  
Carat Weight **0.31 CARAT**  
Color Grade **K**  
Clarity Grade **I.F.**  
Cut Grade **EXCELLENT**  
Polish **EXCELLENT**  
Symmetry **EXCELLENT**  
Fluorescence **VERY SLIGHT**  
Inscription(s) **(IGI) 749531933**  
Comments: IDEAL CUT ROUND BRILLIANT



January 13, 2026  
IGI Report Number **749531933**  
**ROUND BRILLIANT**  
**NATURAL DIAMOND**  
**4.33 - 4.37 X 2.72 MM**  
Carat Weight **0.31 CARAT**  
Color Grade **K**  
Clarity Grade **I.F.**  
Cut Grade **EXCELLENT**  
Polish **EXCELLENT**  
Symmetry **EXCELLENT**  
Fluorescence **VERY SLIGHT**  
Inscription(s) **(IGI) 749531933**  
Comments: IDEAL CUT ROUND BRILLIANT



THIS DOCUMENT WAS PRODUCED WITH THE FOLLOWING SECURITY MEASURES: SPECIAL DOCUMENT PAPER, INK SCREENS, WATERMARK, BACKGROUND DESIGNS, HOLOGRAM AND OTHER SECURITY FEATURES NOT LISTED AND DO EXCEED DOCUMENT SECURITY INDUSTRY GUIDELINES.