



January 13, 2026

IGI Report Number 749531851

ROUND BRILLIANT

NATURAL DIAMOND

4.43 - 4.46 X 2.82 MM

Carat Weight 0.35 CARAT

Color Grade I

Clarity Grade I.F.

Cut Grade EXCELLENT

Polish EXCELLENT

Symmetry EXCELLENT

Fluorescence NONE

Inscription(s) IGI 749531851

**DIAMOND REPORT**

January 13, 2026

IGI Report Number

749531851

Description

NATURAL DIAMOND

Shape and Cutting Style

ROUND BRILLIANT

Measurements

4.43 - 4.46 X 2.82 MM

**GRADING RESULTS**

Carat Weight

0.35 CARAT

Color Grade

I

Clarity Grade

INTERNALLY FLAWLESS

Cut Grade

EXCELLENT

**ADDITIONAL GRADING INFORMATION**

Polish

EXCELLENT

Symmetry

EXCELLENT

Fluorescence

NONE

Inscription(s)

IGI 749531851

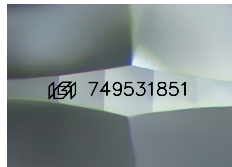

Sample Image Used

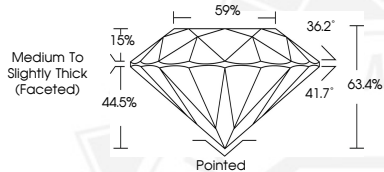

January 13, 2026

IGI Report Number 749531851

ROUND BRILLIANT

NATURAL DIAMOND

4.43 - 4.46 X 2.82 MM

Carat Weight 0.35 CARAT

Color Grade I

Clarity Grade I.F.

Cut Grade EXCELLENT

Polish EXCELLENT

Symmetry EXCELLENT

Fluorescence NONE

Inscription(s) IGI 749531851



THIS DOCUMENT WAS PRODUCED WITH THE FOLLOWING SECURITY MEASURES: SPECIAL DOCUMENT PAPER, INK SCREENS, WATERMARK, BACKGROUND DESIGNS, HOLOGRAM AND OTHER SECURITY FEATURES NOT LISTED AND DO EXCEED DOCUMENT SECURITY INDUSTRY GUIDELINES.