



# INTERNATIONAL GEMOLOGICAL INSTITUTE

## DIAMOND REPORT

November 25, 2025  
IGI Report Number  
Description  
Shape and Cutting Style  
Measurements

**749531546**  
**NATURAL DIAMOND**  
**ROUND BRILLIANT**  
**5.01 - 5.03 X 3.15 MM**

## GRADING RESULTS

Carat Weight **0.50 CARAT**  
Color Grade **F**  
Clarity Grade **VVS 2**  
Cut Grade **EXCELLENT**

## ADDITIONAL GRADING INFORMATION

Polish **VERY GOOD**  
Symmetry **EXCELLENT**  
Fluorescence **NONE**  
Identification Features **FEATHER**  
Inscription(s) **IGI 749531546**

ELECTRONIC COPY

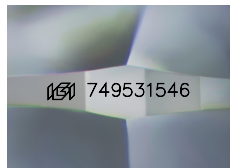

Sample Image Used

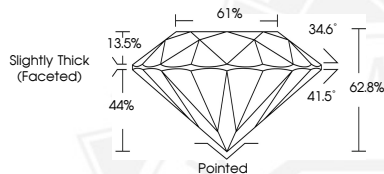

THIS DOCUMENT WAS PRODUCED WITH THE FOLLOWING SECURITY MEASURES: SPECIAL DOCUMENT PAPER, INK SCREENS, WATERMARK, BACKGROUND DESIGNS, HOLOGRAM AND OTHER SECURITY FEATURES NOT LISTED AND DO EXCEED DOCUMENT SECURITY INDUSTRY GUIDELINES.

For terms & conditions and to verify this report, please visit [www.igi.org](http://www.igi.org)



November 25, 2025

IGI Report Number **749531546**

**ROUND BRILLIANT**

**NATURAL DIAMOND**

**5.01 - 5.03 X 3.15 MM**

Carat Weight **0.50 CARAT**  
Color Grade **F**  
Clarity Grade **VVS 2**  
Cut Grade **EXCELLENT**  
Polish **VERY GOOD**  
Symmetry **EXCELLENT**  
Fluorescence **NONE**  
Inscription(s) **IGI 749531546**



November 25, 2025

IGI Report Number **749531546**

**ROUND BRILLIANT**

**NATURAL DIAMOND**

**5.01 - 5.03 X 3.15 MM**

Carat Weight **0.50 CARAT**  
Color Grade **F**  
Clarity Grade **VVS 2**  
Cut Grade **EXCELLENT**  
Polish **VERY GOOD**  
Symmetry **EXCELLENT**  
Fluorescence **NONE**  
Inscription(s) **IGI 749531546**