



INTERNATIONAL GEMOLOGICAL INSTITUTE

DIAMOND REPORT

November 22, 2025
IGI Report Number **749531497**
Description **NATURAL DIAMOND**
Shape and Cutting Style **ROUND BRILLIANT**
Measurements **4.92 - 4.95 X 3.17 MM**

GRADING RESULTS

Carat Weight **0.50 CARAT**
Color Grade **I**
Clarity Grade **VVS 2**
Cut Grade **VERY GOOD**

ADDITIONAL GRADING INFORMATION

Polish **EXCELLENT**
Symmetry **EXCELLENT**
Fluorescence **NONE**
Identification Features **CLOUD, NEEDLE**
Inscription(s) **IGI 749531497**

ELECTRONIC COPY

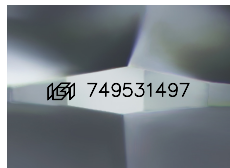

Sample Image Used

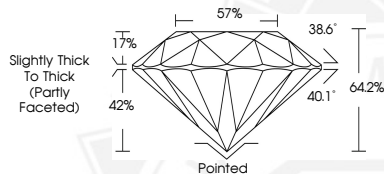

THIS DOCUMENT WAS PRODUCED WITH THE FOLLOWING SECURITY MEASURES: SPECIAL DOCUMENT PAPER, INK SCREENS, WATERMARK, BACKGROUND DESIGNS, HOLOGRAM AND OTHER SECURITY FEATURES NOT LISTED AND DO EXCEED DOCUMENT SECURITY INDUSTRY GUIDELINES.

For terms & conditions and to verify this report, please visit www.igi.org



November 22, 2025

IGI Report Number **749531497**

ROUND BRILLIANT

NATURAL DIAMOND

4.92 - 4.95 X 3.17 MM

Carat Weight **0.50 CARAT**

Color Grade **I**

Clarity Grade **VVS 2**

Cut Grade **VERY GOOD**

Polish **EXCELLENT**

Symmetry **EXCELLENT**

Fluorescence **NONE**

Inscription(s) **IGI 749531497**



November 22, 2025

IGI Report Number **749531497**

ROUND BRILLIANT

NATURAL DIAMOND

4.92 - 4.95 X 3.17 MM

Carat Weight **0.50 CARAT**

Color Grade **I**

Clarity Grade **VVS 2**

Cut Grade **VERY GOOD**

Polish **EXCELLENT**

Symmetry **EXCELLENT**

Fluorescence **NONE**

Inscription(s) **IGI 749531497**