



INTERNATIONAL GEMOLOGICAL INSTITUTE

DIAMOND REPORT

November 24, 2025
IGI Report Number **749531433**
Description **NATURAL DIAMOND**
Shape and Cutting Style **ROUND BRILLIANT**
Measurements **4.84 - 4.87 X 3.21 MM**

GRADING RESULTS

Carat Weight **0.50 CARAT**
Color Grade **G**
Clarity Grade **VVS 2**
Cut Grade **GOOD**

ADDITIONAL GRADING INFORMATION

Polish **EXCELLENT**
Symmetry **VERY GOOD**
Fluorescence **NONE**
Identification Features **CLOUD**
Inscription(s) **IGI 749531433**

ELECTRONIC COPY

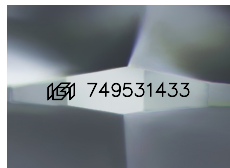

Sample Image Used

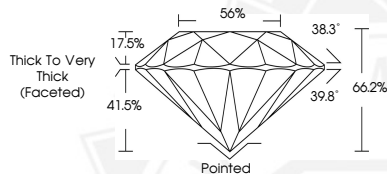

THIS DOCUMENT WAS PRODUCED WITH THE FOLLOWING SECURITY MEASURES: SPECIAL DOCUMENT PAPER, INK SCREENS, WATERMARK, BACKGROUND DESIGNS, HOLOGRAM AND OTHER SECURITY FEATURES NOT LISTED AND DO EXCEED DOCUMENT SECURITY INDUSTRY GUIDELINES.

For terms & conditions and to verify this report, please visit www.igi.org



November 24, 2025

IGI Report Number **749531433**

ROUND BRILLIANT

NATURAL DIAMOND

4.84 - 4.87 X 3.21 MM

Carat Weight **0.50 CARAT**

Color Grade **G**

Clarity Grade **VVS 2**

Cut Grade **GOOD**

Polish **EXCELLENT**

Symmetry **VERY GOOD**

Fluorescence **NONE**

Inscription(s) **IGI 749531433**



November 24, 2025

IGI Report Number **749531433**

ROUND BRILLIANT

NATURAL DIAMOND

4.84 - 4.87 X 3.21 MM

Carat Weight **0.50 CARAT**

Color Grade **G**

Clarity Grade **VVS 2**

Cut Grade **GOOD**

Polish **EXCELLENT**

Symmetry **VERY GOOD**

Fluorescence **NONE**

Inscription(s) **IGI 749531433**