



INTERNATIONAL GEMOLOGICAL INSTITUTE

DIAMOND REPORT

November 24, 2025

IGI Report Number

749531430

Description

NATURAL DIAMOND

Shape and Cutting Style

ROUND BRILLIANT

Measurements

4.96 - 4.99 X 3.21 MM

GRADING RESULTS

Carat Weight

0.50 CARAT

Color Grade

H

Clarity Grade

VVS 2

Cut Grade

VERY GOOD

ADDITIONAL GRADING INFORMATION

Polish

EXCELLENT

Symmetry

EXCELLENT

Fluorescence

NONE

Identification Features

CLOUD

Inscription(s)

IGI 749531430

ELECTRONIC COPY

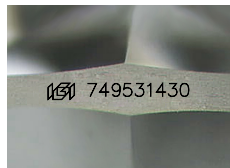

Sample Image Used

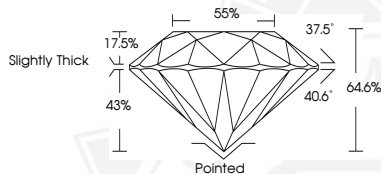

November 24, 2025

IGI Report Number 749531430

ROUND BRILLIANT

NATURAL DIAMOND

4.96 - 4.99 X 3.21 MM

Carat Weight 0.50 CARAT

Color Grade H

Clarity Grade VVS 2

Cut Grade VERY GOOD

Polish EXCELLENT

Symmetry EXCELLENT

Fluorescence NONE

Inscription(s) IGI 749531430



November 24, 2025

IGI Report Number 749531430

ROUND BRILLIANT

NATURAL DIAMOND

4.96 - 4.99 X 3.21 MM

Carat Weight 0.50 CARAT

Color Grade H

Clarity Grade VVS 2

Cut Grade VERY GOOD

Polish EXCELLENT

Symmetry EXCELLENT

Fluorescence NONE

Inscription(s) IGI 749531430



THIS DOCUMENT WAS PRODUCED WITH THE FOLLOWING SECURITY MEASURES: SPECIAL DOCUMENT PAPER, INK SCREENS, WATERMARK, BACKGROUND DESIGNS, HOLOGRAM AND OTHER SECURITY FEATURES NOT LISTED AND DO EXCEED DOCUMENT SECURITY INDUSTRY GUIDELINES.

For terms & conditions and to verify this report, please visit www.igi.org