



DIAMOND REPORT

April 13, 2026
IGI Report Number **746533739**
Description **NATURAL DIAMOND**
Shape and Cutting Style **ROUND BRILLIANT**
Measurements **5.12 - 5.15 X 3.27 MM**

GRADING RESULTS

Carat Weight **0.54 CARAT**
Color Grade **J**
Clarity Grade **VVS 1**
Cut Grade **VERY GOOD**

ADDITIONAL GRADING INFORMATION

Polish **EXCELLENT**
Symmetry **EXCELLENT**
Fluorescence **NONE**
Identification Features **FEATHER**
Inscription(s) **IGI 746533739**

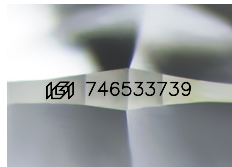

Sample Image Used

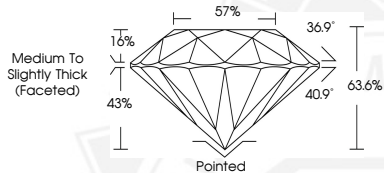

April 13, 2026
IGI Report Number **746533739**
ROUND BRILLIANT
NATURAL DIAMOND
5.12 - 5.15 X 3.27 MM
Carat Weight **0.54 CARAT**
Color Grade **J**
Clarity Grade **VVS 1**
Cut Grade **VERY GOOD**
Polish **EXCELLENT**
Symmetry **EXCELLENT**
Fluorescence **NONE**
Inscription(s) **IGI 746533739**



April 13, 2026
IGI Report Number **746533739**
ROUND BRILLIANT
NATURAL DIAMOND
5.12 - 5.15 X 3.27 MM
Carat Weight **0.54 CARAT**
Color Grade **J**
Clarity Grade **VVS 1**
Cut Grade **VERY GOOD**
Polish **EXCELLENT**
Symmetry **EXCELLENT**
Fluorescence **NONE**
Inscription(s) **IGI 746533739**



THIS DOCUMENT WAS PRODUCED WITH THE FOLLOWING SECURITY MEASURES: SPECIAL DOCUMENT PAPER, INK SCREENS, WATERMARK, BACKGROUND DESIGNS, HOLOGRAM AND OTHER SECURITY FEATURES NOT LISTED AND DO EXCEED DOCUMENT SECURITY INDUSTRY GUIDELINES.