



**DIAMOND REPORT**

April 9, 2026  
IGI Report Number **746533614**  
Description **NATURAL DIAMOND**  
Shape and Cutting Style **ROUND BRILLIANT**  
Measurements **6.08 - 6.13 X 3.85 MM**

**GRADING RESULTS**

Carat Weight **0.91 CARAT**  
Color Grade **G**  
Clarity Grade **VS 2**  
Cut Grade **EXCELLENT**

**ADDITIONAL GRADING INFORMATION**

Polish **EXCELLENT**  
Symmetry **EXCELLENT**  
Fluorescence **NONE**  
Identification Features **CRYSTAL CLOUD**  
Inscription(s) **IGI 746533614**

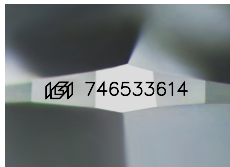

Sample Image Used

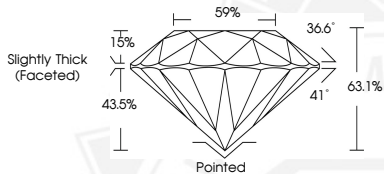

April 9, 2026  
IGI Report Number **746533614**  
ROUND BRILLIANT  
NATURAL DIAMOND  
**6.08 - 6.13 X 3.85 MM**  
Carat Weight **0.91 CARAT**  
Color Grade **G**  
Clarity Grade **VS 2**  
Cut Grade **EXCELLENT**  
Polish **EXCELLENT**  
Symmetry **EXCELLENT**  
Fluorescence **NONE**  
Inscription(s) **IGI 746533614**



April 9, 2026  
IGI Report Number **746533614**  
ROUND BRILLIANT  
NATURAL DIAMOND  
**6.08 - 6.13 X 3.85 MM**  
Carat Weight **0.91 CARAT**  
Color Grade **G**  
Clarity Grade **VS 2**  
Cut Grade **EXCELLENT**  
Polish **EXCELLENT**  
Symmetry **EXCELLENT**  
Fluorescence **NONE**  
Inscription(s) **IGI 746533614**



THIS DOCUMENT WAS PRODUCED WITH THE FOLLOWING SECURITY MEASURES: SPECIAL DOCUMENT PAPER, INK SCREENS, WATERMARK, BACKGROUND DESIGNS, HOLOGRAM AND OTHER SECURITY FEATURES NOT LISTED AND DO EXCEED DOCUMENT SECURITY INDUSTRY GUIDELINES.