



April 8, 2026

IGI Report Number 746533539

**ROUND BRILLIANT
NATURAL DIAMOND**
5.71 - 5.74 X 3.50 MM

Carat Weight 0.72 CARAT
Color Grade H
Clarity Grade VS 2
Cut Grade EXCELLENT
Polish EXCELLENT
Symmetry EXCELLENT
Fluorescence VERY SLIGHT
Inscription(s) IGI 746533539

DIAMOND REPORT

April 8, 2026
IGI Report Number 746533539
Description NATURAL DIAMOND
Shape and Cutting Style ROUND BRILLIANT
Measurements 5.71 - 5.74 X 3.50 MM

GRADING RESULTS

Carat Weight 0.72 CARAT
Color Grade H
Clarity Grade VS 2
Cut Grade EXCELLENT

ADDITIONAL GRADING INFORMATION

Polish EXCELLENT
Symmetry EXCELLENT
Fluorescence VERY SLIGHT
Identification Features CRYSTAL CLOUD
Inscription(s) IGI 746533539

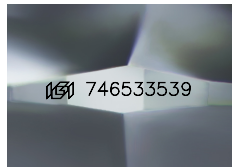

Sample Image Used

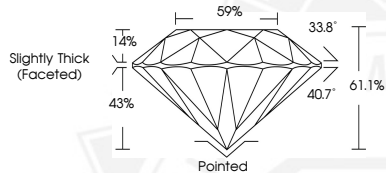

April 8, 2026

IGI Report Number 746533539

**ROUND BRILLIANT
NATURAL DIAMOND**
5.71 - 5.74 X 3.50 MM

Carat Weight 0.72 CARAT
Color Grade H
Clarity Grade VS 2
Cut Grade EXCELLENT
Polish EXCELLENT
Symmetry EXCELLENT
Fluorescence VERY SLIGHT
Inscription(s) IGI 746533539



THIS DOCUMENT WAS PRODUCED WITH THE FOLLOWING SECURITY MEASURES: SPECIAL DOCUMENT PAPER, INK SCREENS, WATERMARK, BACKGROUND DESIGNS, HOLOGRAM AND OTHER SECURITY FEATURES NOT LISTED AND DO EXCEED DOCUMENT SECURITY INDUSTRY GUIDELINES.