



April 8, 2026

IGI Report Number 746533537

**ROUND BRILLIANT
NATURAL DIAMOND**
5.57 - 5.61 X 3.55 MM

Carat Weight **0.70 CARAT**
Color Grade **G**
Clarity Grade **SI 2**
Cut Grade **EXCELLENT**
Polish **EXCELLENT**
Symmetry **EXCELLENT**
Fluorescence **NONE**
Inscription(s) **IGI 746533537**

DIAMOND REPORT

April 8, 2026
IGI Report Number **746533537**
Description **NATURAL DIAMOND**
Shape and Cutting Style **ROUND BRILLIANT**
Measurements **5.57 - 5.61 X 3.55 MM**

GRADING RESULTS

Carat Weight **0.70 CARAT**
Color Grade **G**
Clarity Grade **SI 2**
Cut Grade **EXCELLENT**

ADDITIONAL GRADING INFORMATION

Polish **EXCELLENT**
Symmetry **EXCELLENT**
Fluorescence **NONE**
Identification Features **CRYSTAL, FEATHER, CLOUD**
Inscription(s) **IGI 746533537**

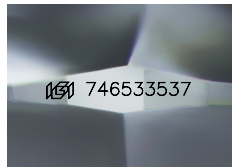

Sample Image Used

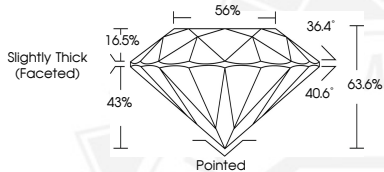

April 8, 2026

IGI Report Number 746533537

**ROUND BRILLIANT
NATURAL DIAMOND**
5.57 - 5.61 X 3.55 MM

Carat Weight **0.70 CARAT**
Color Grade **G**
Clarity Grade **SI 2**
Cut Grade **EXCELLENT**
Polish **EXCELLENT**
Symmetry **EXCELLENT**
Fluorescence **NONE**
Inscription(s) **IGI 746533537**



THIS DOCUMENT WAS PRODUCED WITH THE FOLLOWING SECURITY MEASURES: SPECIAL DOCUMENT PAPER, INK SCREENS, WATERMARK, BACKGROUND DESIGNS, HOLOGRAM AND OTHER SECURITY FEATURES NOT LISTED AND DO EXCEED DOCUMENT SECURITY INDUSTRY GUIDELINES.