



March 27, 2026

IGI Report Number 746533371

ROUND BRILLIANT

NATURAL DIAMOND

5.82 - 5.89 X 3.72 MM

Carat Weight 0.80 CARAT  
Color Grade H  
Clarity Grade VS 2  
Cut Grade EXCELLENT  
Polish EXCELLENT  
Symmetry EXCELLENT  
Fluorescence NONE  
Inscription(s) IGI 746533371

**DIAMOND REPORT**

March 27, 2026  
IGI Report Number 746533371  
Description NATURAL DIAMOND  
Shape and Cutting Style ROUND BRILLIANT  
Measurements 5.82 - 5.89 X 3.72 MM

**GRADING RESULTS**

Carat Weight 0.80 CARAT  
Color Grade H  
Clarity Grade VS 2  
Cut Grade EXCELLENT

**ADDITIONAL GRADING INFORMATION**

Polish EXCELLENT  
Symmetry EXCELLENT  
Fluorescence NONE  
Identification Features CLOUD, CRYSTAL, INDENTED NATURAL  
Inscription(s) IGI 746533371

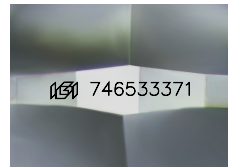

Sample Image Used

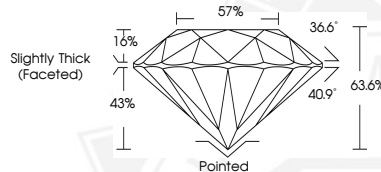

March 27, 2026

IGI Report Number 746533371

ROUND BRILLIANT

NATURAL DIAMOND

5.82 - 5.89 X 3.72 MM

Carat Weight 0.80 CARAT  
Color Grade H  
Clarity Grade VS 2  
Cut Grade EXCELLENT  
Polish EXCELLENT  
Symmetry EXCELLENT  
Fluorescence NONE  
Inscription(s) IGI 746533371



THIS DOCUMENT WAS PRODUCED WITH THE FOLLOWING SECURITY MEASURES: SPECIAL DOCUMENT PAPER, INK SCREENS, WATERMARK, BACKGROUND DESIGNS, HOLOGRAM AND OTHER SECURITY FEATURES NOT LISTED AND DO EXCEED DOCUMENT SECURITY INDUSTRY GUIDELINES.