



March 28, 2026

IGI Report Number 746533354

HEART BRILLIANT

NATURAL DIAMOND

5.63 X 6.60 X 4.11 MM

Carat Weight 0.90 CARAT

Color Grade G

Clarity Grade VVS 2

Cut Grade VERY GOOD

Polish EXCELLENT

Symmetry EXCELLENT

Fluorescence NONE

Inscription(s) IGI 746533354

**DIAMOND REPORT**

March 28, 2026

IGI Report Number

746533354

Description

NATURAL DIAMOND

Shape and Cutting Style

HEART BRILLIANT

Measurements

5.63 X 6.60 X 4.11 MM

**GRADING RESULTS**

Carat Weight

0.90 CARAT

Color Grade

G

Clarity Grade

VVS 2

Cut Grade

VERY GOOD

**ADDITIONAL GRADING INFORMATION**

Polish

EXCELLENT

Symmetry

EXCELLENT

Fluorescence

NONE

Identification Features

FEATHER, PINPOINT

Inscription(s)

IGI 746533354

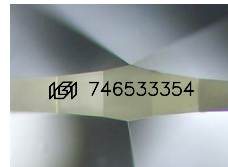

Sample Image Used

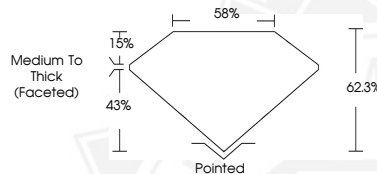

March 28, 2026

IGI Report Number 746533354

HEART BRILLIANT

NATURAL DIAMOND

5.63 X 6.60 X 4.11 MM

Carat Weight 0.90 CARAT

Color Grade G

Clarity Grade VVS 2

Cut Grade EXCELLENT

Polish EXCELLENT

Symmetry EXCELLENT

Fluorescence NONE

Inscription(s) IGI 746533354



THIS DOCUMENT WAS PRODUCED WITH THE FOLLOWING SECURITY MEASURES: SPECIAL DOCUMENT PAPER, INK SCREENS, WATERMARK, BACKGROUND DESIGNS, HOLOGRAM AND OTHER SECURITY FEATURES NOT LISTED AND DO EXCEED DOCUMENT SECURITY INDUSTRY GUIDELINES.