



March 24, 2026

IGI Report Number 746533264

**ROUND BRILLIANT
NATURAL DIAMOND
5.32 - 5.37 X 3.36 MM**

**0.60 CARAT
G
VS 1
EXCELLENT
EXCELLENT
EXCELLENT
NONE
Inscription(s) IGI 746533264**

DIAMOND REPORT

March 24, 2026
IGI Report Number 746533264
Description NATURAL DIAMOND
Shape and Cutting Style ROUND BRILLIANT
Measurements 5.32 - 5.37 X 3.36 MM

GRADING RESULTS

Carat Weight 0.60 CARAT
Color Grade G
Clarity Grade VS 1
Cut Grade EXCELLENT

ADDITIONAL GRADING INFORMATION

Polish EXCELLENT
Symmetry EXCELLENT
Fluorescence NONE
Identification Features CLOUD
Inscription(s) IGI 746533264

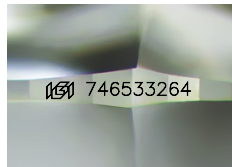

Sample Image Used

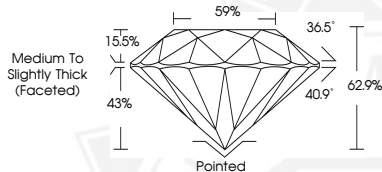

March 24, 2026

IGI Report Number 746533264

**ROUND BRILLIANT
NATURAL DIAMOND
5.32 - 5.37 X 3.36 MM**

**0.60 CARAT
G
VS 1
EXCELLENT
EXCELLENT
EXCELLENT
NONE
Inscription(s) IGI 746533264**



THIS DOCUMENT WAS PRODUCED WITH THE FOLLOWING SECURITY MEASURES: SPECIAL DOCUMENT PAPER, INK SCREENS, WATERMARK, BACKGROUND DESIGNS, HOLOGRAM AND OTHER SECURITY FEATURES NOT LISTED AND DO EXCEED DOCUMENT SECURITY INDUSTRY GUIDELINES.