



March 24, 2026

IGI Report Number 746533259

ROUND BRILLIANT

NATURAL DIAMOND

6.01 - 6.05 X 3.77 MM

Carat Weight	0.87 CARAT
Color Grade	H
Clarity Grade	VS 2
Cut Grade	EXCELLENT
Polish	EXCELLENT
Symmetry	EXCELLENT
Fluorescence	NONE
Inscription(s)	IGI 746533259

**DIAMOND REPORT**

March 24, 2026	746533259
IGI Report Number	
Description	NATURAL DIAMOND
Shape and Cutting Style	ROUND BRILLIANT
Measurements	6.01 - 6.05 X 3.77 MM

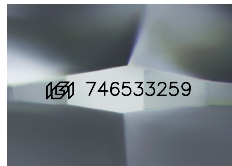

Sample Image Used

**GRADING RESULTS**

Carat Weight	0.87 CARAT
Color Grade	H
Clarity Grade	VS 2
Cut Grade	EXCELLENT

**ADDITIONAL GRADING INFORMATION**

Polish	EXCELLENT
Symmetry	EXCELLENT
Fluorescence	NONE
Identification Features	CRYSTAL CLOUD
Inscription(s)	IGI 746533259

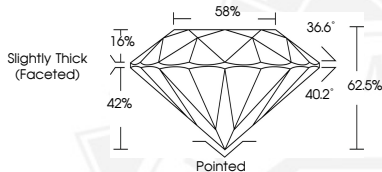

March 24, 2026

IGI Report Number 746533259

ROUND BRILLIANT

NATURAL DIAMOND

6.01 - 6.05 X 3.77 MM

Carat Weight	0.87 CARAT
Color Grade	H
Clarity Grade	VS 2
Cut Grade	EXCELLENT
Polish	EXCELLENT
Symmetry	EXCELLENT
Fluorescence	NONE
Inscription(s)	IGI 746533259



THIS DOCUMENT WAS PRODUCED WITH THE FOLLOWING SECURITY MEASURES: SPECIAL DOCUMENT PAPER, INK SCREENS, WATERMARK, BACKGROUND DESIGNS, HOLOGRAM AND OTHER SECURITY FEATURES NOT LISTED AND DO EXCEED DOCUMENT SECURITY INDUSTRY GUIDELINES.