



March 24, 2026

IGI Report Number 746533246

HEART BRILLIANT

NATURAL DIAMOND

5.38 X 6.31 X 3.93 MM

Carat Weight 0.78 CARAT

Color Grade I

Clarity Grade VVS 1

Cut Grade VERY GOOD

Polish EXCELLENT

Symmetry EXCELLENT

Fluorescence NONE

Inscription(s) IGI 746533246

DIAMOND REPORT

March 24, 2026

IGI Report Number

746533246

Description

NATURAL DIAMOND

Shape and Cutting Style

HEART BRILLIANT

Measurements

5.38 X 6.31 X 3.93 MM

GRADING RESULTS

Carat Weight

0.78 CARAT

Color Grade

I

Clarity Grade

VVS 1

Cut Grade

VERY GOOD

ADDITIONAL GRADING INFORMATION

Polish

EXCELLENT

Symmetry

EXCELLENT

Fluorescence

NONE

Identification Features

NEEDLE

Inscription(s)

IGI 746533246

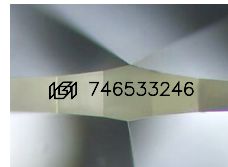

Sample Image Used

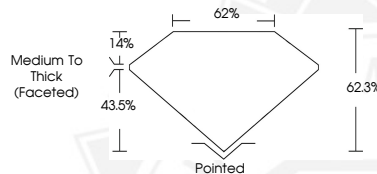

March 24, 2026

IGI Report Number 746533246

HEART BRILLIANT

NATURAL DIAMOND

5.38 X 6.31 X 3.93 MM

Carat Weight 0.78 CARAT

Color Grade I

Clarity Grade VVS 1

Cut Grade VERY GOOD

Polish EXCELLENT

Symmetry EXCELLENT

Fluorescence NONE

Inscription(s) IGI 746533246



THIS DOCUMENT WAS PRODUCED WITH THE FOLLOWING SECURITY MEASURES: SPECIAL DOCUMENT PAPER, INK SCREENS, WATERMARK, BACKGROUND DESIGNS, HOLOGRAM AND OTHER SECURITY FEATURES NOT LISTED AND DO EXCEED DOCUMENT SECURITY INDUSTRY GUIDELINES.