



**INTERNATIONAL  
GEMOLOGICAL  
INSTITUTE**

**ELECTRONIC COPY**



March 24, 2026  
**IGI Report Number 746533242**  
**PEAR BRILLIANT**  
**NATURAL DIAMOND**  
**7.59 X 4.92 X 3.01 MM**  
 Carat Weight **0.70 CARAT**  
 Color Grade **H**  
 Clarity Grade **VS 1**  
 Cut Grade **VERY GOOD**  
 Polish **EXCELLENT**  
 Symmetry **EXCELLENT**  
 Fluorescence **NONE**  
 Inscription(s) **IGI 746533242**

**DIAMOND REPORT**

March 24, 2026 **746533242**  
 IGI Report Number  
 Description **NATURAL DIAMOND**  
 Shape and Cutting Style **PEAR BRILLIANT**  
 Measurements **7.59 X 4.92 X 3.01 MM**

**GRADING RESULTS**

Carat Weight **0.70 CARAT**  
 Color Grade **H**  
 Clarity Grade **VS 1**  
 Cut Grade **VERY GOOD**

**ADDITIONAL GRADING INFORMATION**

Polish **EXCELLENT**  
 Symmetry **EXCELLENT**  
 Fluorescence **NONE**  
 Identification Features **CLOUD, CRYSTAL, FEATHER**  
 Inscription(s) **IGI 746533242**

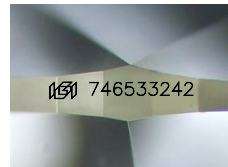

Sample Image Used

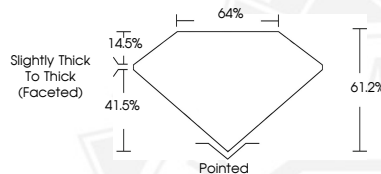

March 24, 2026  
**IGI Report Number 746533242**  
**PEAR BRILLIANT**  
**NATURAL DIAMOND**  
**7.59 X 4.92 X 3.01 MM**  
 Carat Weight **0.70 CARAT**  
 Color Grade **H**  
 Clarity Grade **VS 1**  
 Cut Grade **VERY GOOD**  
 Polish **EXCELLENT**  
 Symmetry **EXCELLENT**  
 Fluorescence **NONE**  
 Inscription(s) **IGI 746533242**



THIS DOCUMENT WAS PRODUCED WITH THE FOLLOWING SECURITY MEASURES: SPECIAL DOCUMENT PAPER, INK SCREENS, WATERMARK, BACKGROUND DESIGNS, HOLOGRAM AND OTHER SECURITY FEATURES NOT LISTED AND DO EXCEED DOCUMENT SECURITY INDUSTRY GUIDELINES.

For terms & conditions and to verify this report, please visit [www.igi.org](http://www.igi.org)