



March 6, 2026

IGI Report Number 746532858

**ROUND BRILLIANT  
NATURAL DIAMOND**  
4.36 - 4.38 X 2.62 MM

Carat Weight 0.31 CARAT  
Color Grade G  
Clarity Grade VVS 1  
Cut Grade EXCELLENT  
Polish EXCELLENT  
Symmetry EXCELLENT  
Fluorescence NONE  
Inscription(s) IGI 746532858

**DIAMOND REPORT**

March 6, 2026 746532858  
IGI Report Number  
Description NATURAL DIAMOND  
Shape and Cutting Style ROUND BRILLIANT  
Measurements 4.36 - 4.38 X 2.62 MM

**GRADING RESULTS**

Carat Weight 0.31 CARAT  
Color Grade G  
Clarity Grade VVS 1  
Cut Grade EXCELLENT

**ADDITIONAL GRADING INFORMATION**

Polish EXCELLENT  
Symmetry EXCELLENT  
Fluorescence NONE  
Identification Features NEEDLE  
Inscription(s) IGI 746532858

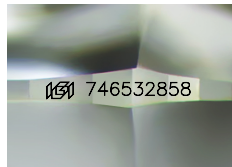

Sample Image Used

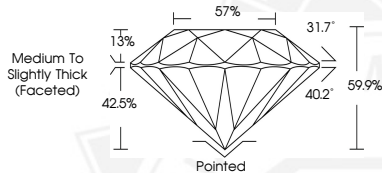

March 6, 2026

IGI Report Number 746532858

**ROUND BRILLIANT  
NATURAL DIAMOND**  
4.36 - 4.38 X 2.62 MM

Carat Weight 0.31 CARAT  
Color Grade G  
Clarity Grade VVS 1  
Cut Grade EXCELLENT  
Polish EXCELLENT  
Symmetry EXCELLENT  
Fluorescence NONE  
Inscription(s) IGI 746532858



THIS DOCUMENT WAS PRODUCED WITH THE FOLLOWING SECURITY MEASURES: SPECIAL DOCUMENT PAPER, INK SCREENS, WATERMARK, BACKGROUND DESIGNS, HOLOGRAM AND OTHER SECURITY FEATURES NOT LISTED AND DO EXCEED DOCUMENT SECURITY INDUSTRY GUIDELINES.