



**DIAMOND REPORT**

March 4, 2026  
IGI Report Number **746532778**  
Description **NATURAL DIAMOND**  
Shape and Cutting Style **ROUND BRILLIANT**  
Measurements **5.91 - 5.94 X 3.69 MM**

**GRADING RESULTS**

Carat Weight **0.80 CARAT**  
Color Grade **I**  
Clarity Grade **VVS 1**  
Cut Grade **EXCELLENT**

**ADDITIONAL GRADING INFORMATION**

Polish **EXCELLENT**  
Symmetry **EXCELLENT**  
Fluorescence **VERY SLIGHT**  
Identification Features **PINPOINT, FEATHER**  
Inscription(s) **(G) 746532778**

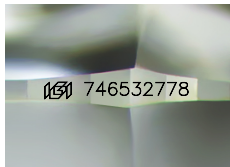

Sample Image Used

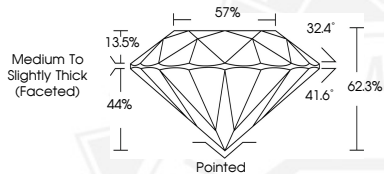

March 4, 2026  
IGI Report Number **746532778**  
**ROUND BRILLIANT**  
**NATURAL DIAMOND**  
**5.91 - 5.94 X 3.69 MM**  
Carat Weight **0.80 CARAT**  
Color Grade **I**  
Clarity Grade **VVS 1**  
Cut Grade **EXCELLENT**  
Polish **EXCELLENT**  
Symmetry **EXCELLENT**  
Fluorescence **VERY SLIGHT**  
Inscription(s) **(G) 746532778**



March 4, 2026  
IGI Report Number **746532778**  
**ROUND BRILLIANT**  
**NATURAL DIAMOND**  
**5.91 - 5.94 X 3.69 MM**  
Carat Weight **0.80 CARAT**  
Color Grade **I**  
Clarity Grade **VVS 1**  
Cut Grade **EXCELLENT**  
Polish **EXCELLENT**  
Symmetry **EXCELLENT**  
Fluorescence **VERY SLIGHT**  
Inscription(s) **(G) 746532778**



THIS DOCUMENT WAS PRODUCED WITH THE FOLLOWING SECURITY MEASURES: SPECIAL DOCUMENT PAPER, INK SCREENS, WATERMARK, BACKGROUND DESIGNS, HOLOGRAM AND OTHER SECURITY FEATURES NOT LISTED AND DO EXCEED DOCUMENT SECURITY INDUSTRY GUIDELINES.