



DIAMOND REPORT

February 9, 2026
 IGI Report Number **746532232**
 Description **NATURAL DIAMOND**
 Shape and Cutting Style **ROUND BRILLIANT**
 Measurements **5.19 - 5.26 X 3.28 MM**

GRADING RESULTS

Carat Weight **0.56 CARAT**
 Color Grade **J**
 Clarity Grade **VVS 1**
 Cut Grade **EXCELLENT**

ADDITIONAL GRADING INFORMATION

Polish **EXCELLENT**
 Symmetry **EXCELLENT**
 Fluorescence **NONE**
 Identification Features **FEATHER**
 Inscription(s) **IGI 746532232**

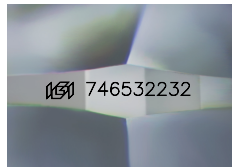

Sample Image Used

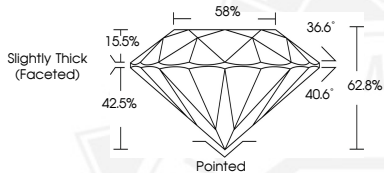

February 9, 2026
 IGI Report Number **746532232**
 ROUND BRILLIANT
 NATURAL DIAMOND
 5.19 - 5.26 X 3.28 MM
 Carat Weight **0.56 CARAT**
 Color Grade **J**
 Clarity Grade **VVS 1**
 Cut Grade **EXCELLENT**
 Polish **EXCELLENT**
 Symmetry **EXCELLENT**
 Fluorescence **NONE**
 Inscription(s) **IGI 746532232**



February 9, 2026
 IGI Report Number **746532232**
 ROUND BRILLIANT
 NATURAL DIAMOND
 5.19 - 5.26 X 3.28 MM
 Carat Weight **0.56 CARAT**
 Color Grade **J**
 Clarity Grade **VVS 1**
 Cut Grade **EXCELLENT**
 Polish **EXCELLENT**
 Symmetry **EXCELLENT**
 Fluorescence **NONE**
 Inscription(s) **IGI 746532232**



THIS DOCUMENT WAS PRODUCED WITH THE FOLLOWING SECURITY MEASURES: SPECIAL DOCUMENT PAPER, INK SCREENS, WATERMARK, BACKGROUND DESIGNS, HOLOGRAM AND OTHER SECURITY FEATURES NOT LISTED AND DO EXCEED DOCUMENT SECURITY INDUSTRY GUIDELINES.