



February 6, 2026

IGI Report Number 746532200

ROUND BRILLIANT

NATURAL DIAMOND

5.36 - 5.39 X 3.40 MM

Carat Weight 0.62 CARAT

Color Grade H

Clarity Grade VVS 1

Cut Grade EXCELLENT

Polish EXCELLENT

Symmetry EXCELLENT

Fluorescence NONE

Inscription(s) IGI 746532200

**DIAMOND REPORT**

February 6, 2026

IGI Report Number

746532200

Description

NATURAL DIAMOND

Shape and Cutting Style

ROUND BRILLIANT

Measurements

5.36 - 5.39 X 3.40 MM

**GRADING RESULTS**

Carat Weight

0.62 CARAT

Color Grade

H

Clarity Grade

VVS 1

Cut Grade

EXCELLENT

**ADDITIONAL GRADING INFORMATION**

Polish

EXCELLENT

Symmetry

EXCELLENT

Fluorescence

NONE

Identification Features

FEATHER, PINPOINT

Inscription(s)

IGI 746532200

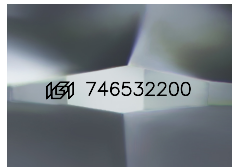

Sample Image Used

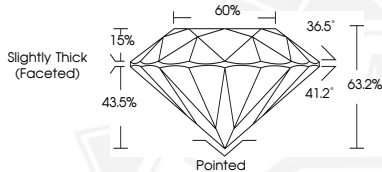

February 6, 2026

IGI Report Number 746532200

ROUND BRILLIANT

NATURAL DIAMOND

5.36 - 5.39 X 3.40 MM

Carat Weight 0.62 CARAT

Color Grade H

Clarity Grade VVS 1

Cut Grade EXCELLENT

Polish EXCELLENT

Symmetry EXCELLENT

Fluorescence NONE

Inscription(s) IGI 746532200



THIS DOCUMENT WAS PRODUCED WITH THE FOLLOWING SECURITY MEASURES: SPECIAL DOCUMENT PAPER, INK SCREENS, WATERMARK, BACKGROUND DESIGNS, HOLOGRAM AND OTHER SECURITY FEATURES NOT LISTED AND DO EXCEED DOCUMENT SECURITY INDUSTRY GUIDELINES.