



DIAMOND REPORT

January 27, 2026
 IGI Report Number **746531934**
 Description **NATURAL DIAMOND**
 Shape and Cutting Style **ROUND BRILLIANT**
 Measurements **4.99 - 5.04 X 3.16 MM**

GRADING RESULTS

Carat Weight **0.50 CARAT**
 Color Grade **H**
 Clarity Grade **VS 2**
 Cut Grade **EXCELLENT**

ADDITIONAL GRADING INFORMATION

Polish **EXCELLENT**
 Symmetry **EXCELLENT**
 Fluorescence **NONE**
 Identification Features **CLOUD, CRYSTAL**
 Inscription(s) **IGI 746531934**

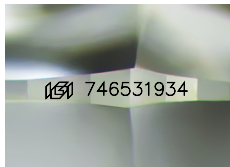

Sample Image Used

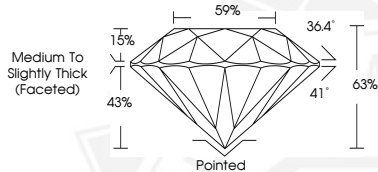

January 27, 2026
 IGI Report Number **746531934**
ROUND BRILLIANT
NATURAL DIAMOND
4.99 - 5.04 X 3.16 MM
 Carat Weight **0.50 CARAT**
 Color Grade **H**
 Clarity Grade **VS 2**
 Cut Grade **EXCELLENT**
 Polish **EXCELLENT**
 Symmetry **EXCELLENT**
 Fluorescence **NONE**
 Inscription(s) **IGI 746531934**



January 27, 2026
 IGI Report Number **746531934**
ROUND BRILLIANT
NATURAL DIAMOND
4.99 - 5.04 X 3.16 MM
 Carat Weight **0.50 CARAT**
 Color Grade **H**
 Clarity Grade **VS 2**
 Cut Grade **EXCELLENT**
 Polish **EXCELLENT**
 Symmetry **EXCELLENT**
 Fluorescence **NONE**
 Inscription(s) **IGI 746531934**



THIS DOCUMENT WAS PRODUCED WITH THE FOLLOWING SECURITY MEASURES: SPECIAL DOCUMENT PAPER, INK SCREENS, WATERMARK, BACKGROUND DESIGNS, HOLOGRAM AND OTHER SECURITY FEATURES NOT LISTED AND DO EXCEED DOCUMENT SECURITY INDUSTRY GUIDELINES.