



DIAMOND REPORT

November 17, 2025
IGI Report Number **746529537**
Description **NATURAL DIAMOND**
Shape and Cutting Style **EMERALD CUT**
Measurements **5.82 X 4.20 X 2.90 MM**

GRADING RESULTS

Carat Weight **0.70 CARAT**
Color Grade **I**
Clarity Grade **VVS 1**
Cut Grade **VERY GOOD**

ADDITIONAL GRADING INFORMATION

Polish **EXCELLENT**
Symmetry **EXCELLENT**
Fluorescence **NONE**
Identification Features **NEEDLE, PINPOINT**
Inscription(s) **(IGI) 746529537**

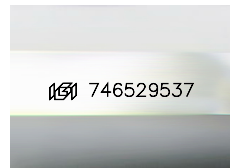

Sample Image Used

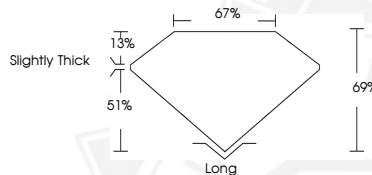

November 17, 2025
IGI Report Number **746529537**
EMERALD CUT
NATURAL DIAMOND
5.82 X 4.20 X 2.90 MM
Carat Weight **0.70 CARAT**
Color Grade **I**
Clarity Grade **VVS 1**
Cut Grade **VERY GOOD**
Polish **EXCELLENT**
Symmetry **EXCELLENT**
Fluorescence **NONE**
Inscription(s) **(IGI) 746529537**



November 17, 2025
IGI Report Number **746529537**
EMERALD CUT
NATURAL DIAMOND
5.82 X 4.20 X 2.90 MM
Carat Weight **0.70 CARAT**
Color Grade **I**
Clarity Grade **VVS 1**
Cut Grade **VERY GOOD**
Polish **EXCELLENT**
Symmetry **EXCELLENT**
Fluorescence **NONE**
Inscription(s) **(IGI) 746529537**



THIS DOCUMENT WAS PRODUCED WITH THE FOLLOWING SECURITY MEASURES: SPECIAL DOCUMENT PAPER, INK SCREENS, WATERMARK, BACKGROUND DESIGNS, HOLOGRAM AND OTHER SECURITY FEATURES NOT LISTED AND DO EXCEED DOCUMENT SECURITY INDUSTRY GUIDELINES.