



DIAMOND REPORT

February 7, 2026
 IGI Report Number **746510639**
 Description **NATURAL DIAMOND**
 Shape and Cutting Style **ROUND BRILLIANT**
 Measurements **5.52 - 5.56 X 3.58 MM**

GRADING RESULTS

Carat Weight **0.70 CARAT**
 Color Grade **H**
 Clarity Grade **SI 1**
 Cut Grade **VERY GOOD**

ADDITIONAL GRADING INFORMATION

Polish **EXCELLENT**
 Symmetry **EXCELLENT**
 Fluorescence **STRONG**
 Identification Features **CRYSTAL**
 Inscription(s) **IGI 746510639**

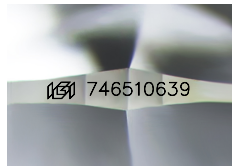

Sample Image Used

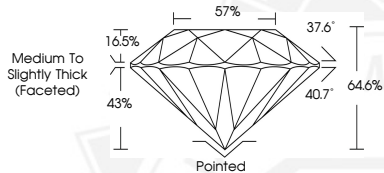

February 7, 2026
 IGI Report Number **746510639**
 ROUND BRILLIANT
 NATURAL DIAMOND
 5.52 - 5.56 X 3.58 MM
 Carat Weight **0.70 CARAT**
 Color Grade **H**
 Clarity Grade **SI 1**
 Cut Grade **VERY GOOD**
 Polish **EXCELLENT**
 Symmetry **EXCELLENT**
 Fluorescence **STRONG**
 Inscription(s) **IGI 746510639**



February 7, 2026
 IGI Report Number **746510639**
 ROUND BRILLIANT
 NATURAL DIAMOND
 5.52 - 5.56 X 3.58 MM
 Carat Weight **0.70 CARAT**
 Color Grade **H**
 Clarity Grade **SI 1**
 Cut Grade **VERY GOOD**
 Polish **EXCELLENT**
 Symmetry **EXCELLENT**
 Fluorescence **STRONG**
 Inscription(s) **IGI 746510639**



THIS DOCUMENT WAS PRODUCED WITH THE FOLLOWING SECURITY MEASURES: SPECIAL DOCUMENT PAPER, INK SCREENS, WATERMARK, BACKGROUND DESIGNS, HOLOGRAM AND OTHER SECURITY FEATURES NOT LISTED AND DO EXCEED DOCUMENT SECURITY INDUSTRY GUIDELINES.