



DIAMOND REPORT

March 2, 2026
IGI Report Number **746510566**
Description **NATURAL DIAMOND**
Shape and Cutting Style **ROUND BRILLIANT**
Measurements **5.15 - 5.21 X 3.14 MM**

GRADING RESULTS

Carat Weight **0.51 CARAT**
Color Grade **H**
Clarity Grade **VVS 2**
Cut Grade **EXCELLENT**

ADDITIONAL GRADING INFORMATION

Polish **EXCELLENT**
Symmetry **EXCELLENT**
Fluorescence **STRONG**
Identification Features **CRYSTAL, PINPOINT**
Inscription(s) **IGI 746510566**
Comments: IDEAL CUT ROUND BRILLIANT

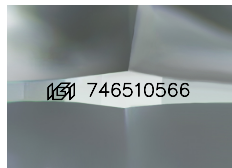

Sample Image Used

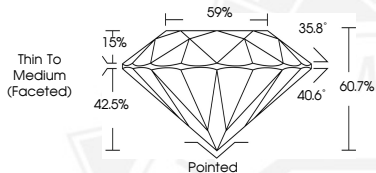

March 2, 2026
IGI Report Number **746510566**
ROUND BRILLIANT
NATURAL DIAMOND
5.15 - 5.21 X 3.14 MM
Carat Weight **0.51 CARAT**
Color Grade **H**
Clarity Grade **VVS 2**
Cut Grade **EXCELLENT**
Polish **EXCELLENT**
Symmetry **EXCELLENT**
Fluorescence **STRONG**
Inscription(s) **IGI 746510566**
Comments: IDEAL CUT ROUND BRILLIANT



March 2, 2026
IGI Report Number **746510566**
ROUND BRILLIANT
NATURAL DIAMOND
5.15 - 5.21 X 3.14 MM
Carat Weight **0.51 CARAT**
Color Grade **H**
Clarity Grade **VVS 2**
Cut Grade **EXCELLENT**
Polish **EXCELLENT**
Symmetry **EXCELLENT**
Fluorescence **STRONG**
Inscription(s) **IGI 746510566**
Comments: IDEAL CUT ROUND BRILLIANT



THIS DOCUMENT WAS PRODUCED WITH THE FOLLOWING SECURITY MEASURES: SPECIAL DOCUMENT PAPER, INK SCREENS, WATERMARK, BACKGROUND DESIGNS, HOLOGRAM AND OTHER SECURITY FEATURES NOT LISTED AND DO EXCEED DOCUMENT SECURITY INDUSTRY GUIDELINES.