



April 16, 2026

IGI Report Number 746510538

ROUND BRILLIANT

NATURAL DIAMOND

5.03 - 5.08 X 3.15 MM

Carat Weight	0.50 CARAT
Color Grade	H
Clarity Grade	VS 1
Cut Grade	EXCELLENT
Polish	EXCELLENT
Symmetry	EXCELLENT
Fluorescence	VERY SLIGHT
Inscription(s)	IGI 746510538

**DIAMOND REPORT**

April 16, 2026	746510538
IGI Report Number	NATURAL DIAMOND
Description	ROUND BRILLIANT
Shape and Cutting Style	5.03 - 5.08 X 3.15 MM
Measurements	

**GRADING RESULTS**

Carat Weight	0.50 CARAT
Color Grade	H
Clarity Grade	VS 1
Cut Grade	EXCELLENT

**ADDITIONAL GRADING INFORMATION**

Polish	EXCELLENT
Symmetry	EXCELLENT
Fluorescence	VERY SLIGHT
Identification Features	CLOUD
Inscription(s)	IGI 746510538

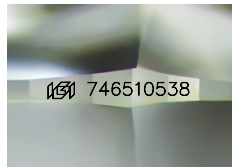

Sample Image Used

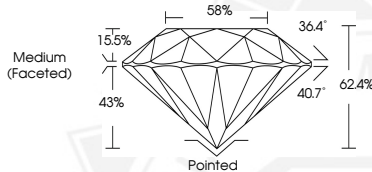

April 16, 2026

IGI Report Number 746510538

ROUND BRILLIANT

NATURAL DIAMOND

5.03 - 5.08 X 3.15 MM

Carat Weight	0.50 CARAT
Color Grade	H
Clarity Grade	VS 1
Cut Grade	EXCELLENT
Polish	EXCELLENT
Symmetry	EXCELLENT
Fluorescence	VERY SLIGHT
Inscription(s)	IGI 746510538



THIS DOCUMENT WAS PRODUCED WITH THE FOLLOWING SECURITY MEASURES: SPECIAL DOCUMENT PAPER, INK SCREENS, WATERMARK, BACKGROUND DESIGNS, HOLOGRAM AND OTHER SECURITY FEATURES NOT LISTED AND DO EXCEED DOCUMENT SECURITY INDUSTRY GUIDELINES.