



April 2, 2026

IGI Report Number 746510524

ROUND BRILLIANT

NATURAL DIAMOND

6.24 - 6.28 X 3.82 MM

Carat Weight 0.93 CARAT

Color Grade J

Clarity Grade SI 1

Cut Grade EXCELLENT

Polish EXCELLENT

Symmetry EXCELLENT

Fluorescence VERY SLIGHT

Inscription(s) (IGI) 746510524

Comments: IDEAL CUT ROUND

BRILLIANT

**DIAMOND REPORT**

April 2, 2026  
IGI Report Number 746510524  
Description NATURAL DIAMOND  
Shape and Cutting Style ROUND BRILLIANT  
Measurements 6.24 - 6.28 X 3.82 MM

**GRADING RESULTS**

Carat Weight 0.93 CARAT  
Color Grade J  
Clarity Grade SI 1  
Cut Grade EXCELLENT

**ADDITIONAL GRADING INFORMATION**

Polish EXCELLENT  
Symmetry EXCELLENT  
Fluorescence VERY SLIGHT  
Identification Features CRYSTAL CLOUD  
Inscription(s) (IGI) 746510524  
Comments: IDEAL CUT ROUND BRILLIANT

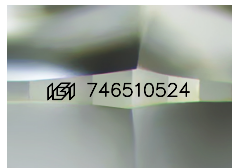

Sample Image Used

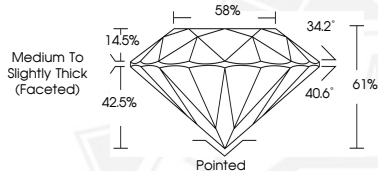

April 2, 2026

IGI Report Number 746510524

ROUND BRILLIANT

NATURAL DIAMOND

6.24 - 6.28 X 3.82 MM

Carat Weight 0.93 CARAT

Color Grade J

Clarity Grade SI 1

Cut Grade EXCELLENT

Polish EXCELLENT

Symmetry EXCELLENT

Fluorescence VERY SLIGHT

Inscription(s) (IGI) 746510524

Comments: IDEAL CUT ROUND

BRILLIANT



THIS DOCUMENT WAS PRODUCED WITH THE FOLLOWING SECURITY MEASURES: SPECIAL DOCUMENT PAPER, INK SCREENS, WATERMARK, BACKGROUND DESIGNS, HOLOGRAM AND OTHER SECURITY FEATURES NOT LISTED AND DO EXCEED DOCUMENT SECURITY INDUSTRY GUIDELINES.