



**DIAMOND REPORT**

March 25, 2026  
IGI Report Number **746510408**  
Description **NATURAL DIAMOND**  
Shape and Cutting Style **ROUND BRILLIANT**  
Measurements **6.14 - 6.18 X 3.82 MM**

**GRADING RESULTS**

Carat Weight **0.90 CARAT**  
Color Grade **F**  
Clarity Grade **VVS 2**  
Cut Grade **EXCELLENT**

**ADDITIONAL GRADING INFORMATION**

Polish **EXCELLENT**  
Symmetry **EXCELLENT**  
Fluorescence **VERY SLIGHT**  
Identification Features **CRYSTAL**  
Inscription(s) **IGI 746510408**

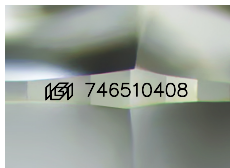

Sample Image Used

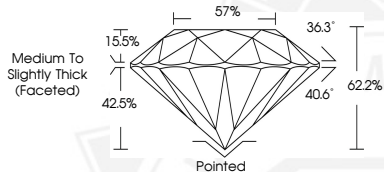

March 25, 2026  
IGI Report Number **746510408**  
ROUND BRILLIANT  
NATURAL DIAMOND  
6.14 - 6.18 X 3.82 MM  
Carat Weight **0.90 CARAT**  
Color Grade **F**  
Clarity Grade **VVS 2**  
Cut Grade **EXCELLENT**  
Polish **EXCELLENT**  
Symmetry **EXCELLENT**  
Fluorescence **VERY SLIGHT**  
Inscription(s) **IGI 746510408**



March 25, 2026  
IGI Report Number **746510408**  
ROUND BRILLIANT  
NATURAL DIAMOND  
6.14 - 6.18 X 3.82 MM  
Carat Weight **0.90 CARAT**  
Color Grade **F**  
Clarity Grade **VVS 2**  
Cut Grade **EXCELLENT**  
Polish **EXCELLENT**  
Symmetry **EXCELLENT**  
Fluorescence **VERY SLIGHT**  
Inscription(s) **IGI 746510408**



THIS DOCUMENT WAS PRODUCED WITH THE FOLLOWING SECURITY MEASURES: SPECIAL DOCUMENT PAPER, INK SCREENS, WATERMARK, BACKGROUND DESIGNS, HOLOGRAM AND OTHER SECURITY FEATURES NOT LISTED AND DO EXCEED DOCUMENT SECURITY INDUSTRY GUIDELINES.