



January 6, 2026

IGI Report Number 746510295

ROUND BRILLIANT

NATURAL DIAMOND

6.08 - 6.14 X 3.82 MM

Carat Weight

0.90 CARAT

Color Grade

E

Clarity Grade

VVS 1

Cut Grade

EXCELLENT

Polish

EXCELLENT

Symmetry

EXCELLENT

Fluorescence

NONE

Inscription(s)

IGI 746510295

DIAMOND REPORT

January 6, 2026

IGI Report Number

746510295

Description

NATURAL DIAMOND

Shape and Cutting Style

ROUND BRILLIANT

Measurements

6.08 - 6.14 X 3.82 MM

GRADING RESULTS

Carat Weight

0.90 CARAT

Color Grade

E

Clarity Grade

VVS 1

Cut Grade

EXCELLENT

ADDITIONAL GRADING INFORMATION

Polish

EXCELLENT

Symmetry

EXCELLENT

Fluorescence

NONE

Identification Features

PINPOINT, NEEDLE

Inscription(s)

IGI 746510295

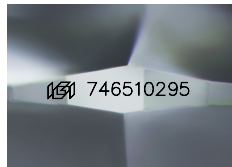

Sample Image Used

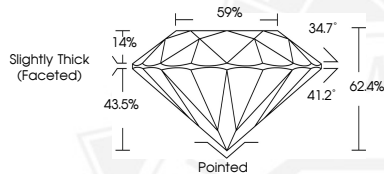

January 6, 2026

IGI Report Number 746510295

ROUND BRILLIANT

NATURAL DIAMOND

6.08 - 6.14 X 3.82 MM

Carat Weight

0.90 CARAT

Color Grade

E

Clarity Grade

VVS 1

Cut Grade

EXCELLENT

Polish

EXCELLENT

Symmetry

EXCELLENT

Fluorescence

NONE

Inscription(s)

IGI 746510295



THIS DOCUMENT WAS PRODUCED WITH THE FOLLOWING SECURITY MEASURES: SPECIAL DOCUMENT PAPER, INK SCREENS, WATERMARK, BACKGROUND DESIGNS, HOLOGRAM AND OTHER SECURITY FEATURES NOT LISTED AND DO EXCEED DOCUMENT SECURITY INDUSTRY GUIDELINES.