



INTERNATIONAL GEMOLOGICAL INSTITUTE

DIAMOND REPORT

November 4, 2025

IGI Report Number

746510215

Description

NATURAL DIAMOND

Shape and Cutting Style

ROUND BRILLIANT

Measurements

6.29 - 6.33 X 3.92 MM

GRADING RESULTS

Carat Weight

0.96 CARAT

Color Grade

I

Clarity Grade

INTERNALLY FLAWLESS

Cut Grade

EXCELLENT

ADDITIONAL GRADING INFORMATION

Polish

EXCELLENT

Symmetry

EXCELLENT

Fluorescence

NONE

Inscription(s)

IGI 746510215

Comments: IDEAL CUT ROUND BRILLIANT

ELECTRONIC COPY

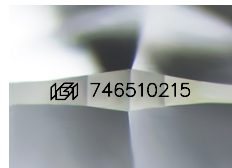

Sample Image Used

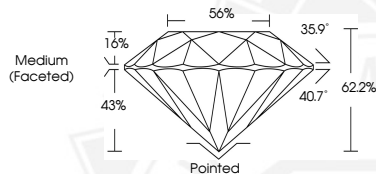

THIS DOCUMENT WAS PRODUCED WITH THE FOLLOWING SECURITY MEASURES: SPECIAL DOCUMENT PAPER, INK SCREENS, WATERMARK, BACKGROUND DESIGNS, HOLOGRAM AND OTHER SECURITY FEATURES NOT LISTED AND DO EXCEED DOCUMENT SECURITY INDUSTRY GUIDELINES.

For terms & conditions and to verify this report, please visit www.igi.org



November 4, 2025

IGI Report Number 746510215

ROUND BRILLIANT

NATURAL DIAMOND

6.29 - 6.33 X 3.92 MM

Carat Weight 0.96 CARAT

Color Grade I

Clarity Grade I.F.

Cut Grade EXCELLENT

Polish EXCELLENT

Symmetry EXCELLENT

Fluorescence NONE

Inscription(s) IGI 746510215

Comments: IDEAL CUT ROUND

BRILLIANT



November 4, 2025

IGI Report Number 746510215

ROUND BRILLIANT

NATURAL DIAMOND

6.29 - 6.33 X 3.92 MM

Carat Weight 0.96 CARAT

Color Grade I

Clarity Grade I.F.

Cut Grade EXCELLENT

Polish EXCELLENT

Symmetry EXCELLENT

Fluorescence NONE

Inscription(s) IGI 746510215

Comments: IDEAL CUT ROUND

BRILLIANT