



INTERNATIONAL GEMOLOGICAL INSTITUTE

DIAMOND REPORT

December 5, 2025
IGI Report Number
Description
Shape and Cutting Style
Measurements

743554732
NATURAL DIAMOND
HEART BRILLIANT
5.23 X 5.94 X 3.57 MM

GRADING RESULTS

Carat Weight **0.63 CARAT**
Color Grade **H**
Clarity Grade **VVS 1**
Cut Grade **VERY GOOD**

ADDITIONAL GRADING INFORMATION

Polish **EXCELLENT**
Symmetry **EXCELLENT**
Fluorescence **NONE**
Identification Features **FEATHER**
Inscription(s) **(IGI) 743554732**

ELECTRONIC COPY

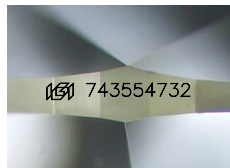

Sample Image Used

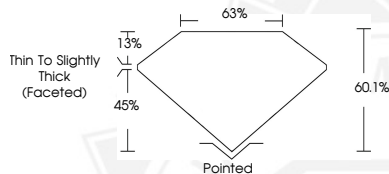

December 5, 2025

IGI Report Number **743554732**

HEART BRILLIANT

NATURAL DIAMOND

5.23 X 5.94 X 3.57 MM

Carat Weight **0.63 CARAT**
Color Grade **H**
Clarity Grade **VVS 1**
Cut Grade **VERY GOOD**
Polish **EXCELLENT**
Symmetry **EXCELLENT**
Fluorescence **NONE**
Inscription(s) **(IGI) 743554732**



December 5, 2025

IGI Report Number **743554732**

HEART BRILLIANT

NATURAL DIAMOND

5.23 X 5.94 X 3.57 MM

Carat Weight **0.63 CARAT**
Color Grade **H**
Clarity Grade **VVS 1**
Cut Grade **VERY GOOD**
Polish **EXCELLENT**
Symmetry **EXCELLENT**
Fluorescence **NONE**
Inscription(s) **(IGI) 743554732**



THIS DOCUMENT WAS PRODUCED WITH THE FOLLOWING SECURITY MEASURES: SPECIAL DOCUMENT PAPER, INK SCREENS, WATERMARK, BACKGROUND DESIGNS, HOLOGRAM AND OTHER SECURITY FEATURES NOT LISTED AND DO EXCEED DOCUMENT SECURITY INDUSTRY GUIDELINES.

For terms & conditions and to verify this report, please visit www.igi.org