



# INTERNATIONAL GEMOLOGICAL INSTITUTE

## DIAMOND REPORT

December 2, 2025

IGI Report Number

743554514

Description

NATURAL DIAMOND

Shape and Cutting Style

ROUND BRILLIANT

Measurements

4.49 - 4.53 X 2.78 MM

### GRADING RESULTS

Carat Weight

0.34 CARAT

Color Grade

K

Clarity Grade

VVS 2

Cut Grade

EXCELLENT

### ADDITIONAL GRADING INFORMATION

Polish

EXCELLENT

Symmetry

EXCELLENT

Fluorescence

NONE

Identification Features

PINPOINT, CRYSTAL

Inscription(s)

IGI 743554514

Comments: IDEAL CUT ROUND BRILLIANT

ELECTRONIC COPY

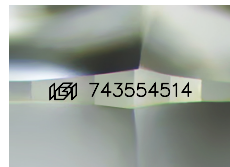

Sample Image Used

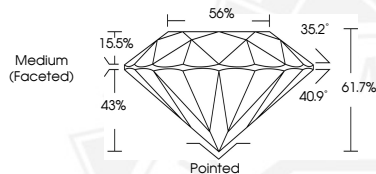

December 2, 2025

IGI Report Number 743554514

ROUND BRILLIANT

NATURAL DIAMOND

4.49 - 4.53 X 2.78 MM

Carat Weight 0.34 CARAT

Color Grade K

Clarity Grade VVS 2

Cut Grade EXCELLENT

Polish EXCELLENT

Symmetry EXCELLENT

Fluorescence NONE

Inscription(s) IGI 743554514

Comments: IDEAL CUT ROUND

BRILLIANT



December 2, 2025

IGI Report Number 743554514

ROUND BRILLIANT

NATURAL DIAMOND

4.49 - 4.53 X 2.78 MM

Carat Weight 0.34 CARAT

Color Grade K

Clarity Grade VVS 2

Cut Grade EXCELLENT

Polish EXCELLENT

Symmetry EXCELLENT

Fluorescence NONE

Inscription(s) IGI 743554514

Comments: IDEAL CUT ROUND

BRILLIANT



THIS DOCUMENT WAS PRODUCED WITH THE FOLLOWING SECURITY MEASURES: SPECIAL DOCUMENT PAPER, INK SCREENS, WATERMARK, BACKGROUND DESIGNS, HOLOGRAM AND OTHER SECURITY FEATURES NOT LISTED AND DO EXCEED DOCUMENT SECURITY INDUSTRY GUIDELINES.

For terms & conditions and to verify this report, please visit [www.igi.org](http://www.igi.org)