



INTERNATIONAL GEMOLOGICAL INSTITUTE

ELECTRONIC COPY

DIAMOND REPORT

December 3, 2025
IGI Report Number **743554482**
Description **NATURAL DIAMOND**
Shape and Cutting Style **ROUND BRILLIANT**
Measurements **4.48 - 4.51 X 2.72 MM**

GRADING RESULTS

Carat Weight **0.33 CARAT**
Color Grade **J**
Clarity Grade **VVS 2**
Cut Grade **EXCELLENT**

ADDITIONAL GRADING INFORMATION

Polish **EXCELLENT**
Symmetry **EXCELLENT**
Fluorescence **NONE**
Identification Features **PINPOINT**
Inscription(s) **IGI 743554482**
Comments: IDEAL CUT ROUND BRILLIANT

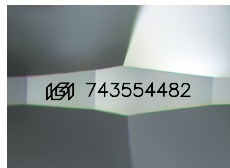

Sample Image Used

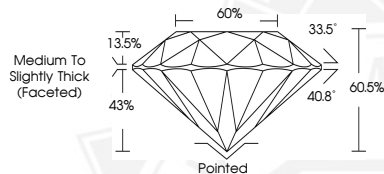

THIS DOCUMENT WAS PRODUCED WITH THE FOLLOWING SECURITY MEASURES: SPECIAL DOCUMENT PAPER, INK SCREENS, WATERMARK, BACKGROUND DESIGNS, HOLOGRAM AND OTHER SECURITY FEATURES NOT LISTED AND DO EXCEED DOCUMENT SECURITY INDUSTRY GUIDELINES.

For terms & conditions and to verify this report, please visit www.igi.org



December 3, 2025

IGI Report Number **743554482**

ROUND BRILLIANT

NATURAL DIAMOND

4.48 - 4.51 X 2.72 MM

Carat Weight **0.33 CARAT**

Color Grade **J**

Clarity Grade **VVS 2**

Cut Grade **EXCELLENT**

Polish **EXCELLENT**

Symmetry **EXCELLENT**

Fluorescence **NONE**

Inscription(s) **IGI 743554482**

Comments: IDEAL CUT ROUND

BRILLIANT



December 3, 2025

IGI Report Number **743554482**

ROUND BRILLIANT

NATURAL DIAMOND

4.48 - 4.51 X 2.72 MM

Carat Weight **0.33 CARAT**

Color Grade **J**

Clarity Grade **VVS 2**

Cut Grade **EXCELLENT**

Polish **EXCELLENT**

Symmetry **EXCELLENT**

Fluorescence **NONE**

Inscription(s) **IGI 743554482**

Comments: IDEAL CUT ROUND

BRILLIANT