



INTERNATIONAL GEMOLOGICAL INSTITUTE

DIAMOND REPORT

November 28, 2025

IGI Report Number

743554311

Description

NATURAL DIAMOND

Shape and Cutting Style

ROUND BRILLIANT

Measurements

4.47 - 4.49 X 2.69 MM

GRADING RESULTS

Carat Weight

0.33 CARAT

Color Grade

L

Clarity Grade

VS 1

Cut Grade

EXCELLENT

ADDITIONAL GRADING INFORMATION

Polish

EXCELLENT

Symmetry

EXCELLENT

Fluorescence

NONE

Identification Features

FEATHER

Inscription(s)

IGI 743554311

Comments: IDEAL CUT ROUND BRILLIANT

ELECTRONIC COPY

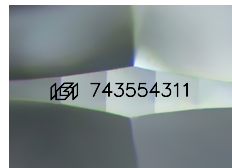

Sample Image Used

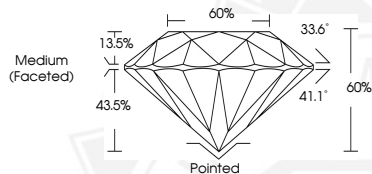

November 28, 2025

IGI Report Number 743554311

ROUND BRILLIANT

NATURAL DIAMOND

4.47 - 4.49 X 2.69 MM

Carat Weight 0.33 CARAT

Color Grade L

Clarity Grade VS 1

Cut Grade EXCELLENT

Polish EXCELLENT

Symmetry EXCELLENT

Fluorescence NONE

Inscription(s) IGI 743554311

Comments: IDEAL CUT ROUND

BRILLIANT



November 28, 2025

IGI Report Number 743554311

ROUND BRILLIANT

NATURAL DIAMOND

4.47 - 4.49 X 2.69 MM

Carat Weight 0.33 CARAT

Color Grade L

Clarity Grade VS 1

Cut Grade EXCELLENT

Polish EXCELLENT

Symmetry EXCELLENT

Fluorescence NONE

Inscription(s) IGI 743554311

Comments: IDEAL CUT ROUND

BRILLIANT



THIS DOCUMENT WAS PRODUCED WITH THE FOLLOWING SECURITY MEASURES: SPECIAL DOCUMENT PAPER, INK SCREENS, WATERMARK, BACKGROUND DESIGNS, HOLOGRAM AND OTHER SECURITY FEATURES NOT LISTED AND DO EXCEED DOCUMENT SECURITY INDUSTRY GUIDELINES.

For terms & conditions and to verify this report, please visit www.igi.org