



INTERNATIONAL GEMOLOGICAL INSTITUTE

DIAMOND REPORT

November 25, 2025

IGI Report Number

743554157

Description

NATURAL DIAMOND

Shape and Cutting Style

ROUND BRILLIANT

Measurements

4.35 - 4.39 X 2.70 MM

GRADING RESULTS

Carat Weight

0.31 CARAT

Color Grade

J

Clarity Grade

VVS 1

Cut Grade

EXCELLENT

ADDITIONAL GRADING INFORMATION

Polish

EXCELLENT

Symmetry

EXCELLENT

Fluorescence

NONE

Identification Features

FEATHER

Inscription(s)

IGI 743554157

Comments: IDEAL CUT ROUND BRILLIANT

ELECTRONIC COPY

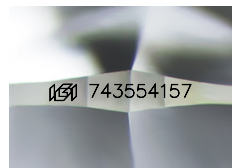

Sample Image Used

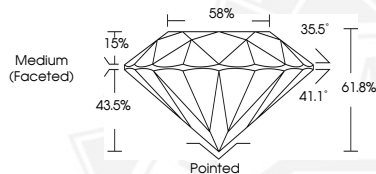

November 25, 2025

IGI Report Number 743554157

ROUND BRILLIANT

NATURAL DIAMOND

4.35 - 4.39 X 2.70 MM

Carat Weight 0.31 CARAT

Color Grade J

Clarity Grade VVS 1

Cut Grade EXCELLENT

Polish EXCELLENT

Symmetry EXCELLENT

Fluorescence NONE

Inscription(s) IGI 743554157

Comments: IDEAL CUT ROUND

BRILLIANT



November 25, 2025

IGI Report Number 743554157

ROUND BRILLIANT

NATURAL DIAMOND

4.35 - 4.39 X 2.70 MM

Carat Weight 0.31 CARAT

Color Grade J

Clarity Grade VVS 1

Cut Grade EXCELLENT

Polish EXCELLENT

Symmetry EXCELLENT

Fluorescence NONE

Inscription(s) IGI 743554157

Comments: IDEAL CUT ROUND

BRILLIANT



THIS DOCUMENT WAS PRODUCED WITH THE FOLLOWING SECURITY MEASURES: SPECIAL DOCUMENT PAPER, INK SCREENS, WATERMARK, BACKGROUND DESIGNS, HOLOGRAM AND OTHER SECURITY FEATURES NOT LISTED AND DO EXCEED DOCUMENT SECURITY INDUSTRY GUIDELINES.

For terms & conditions and to verify this report, please visit www.igi.org