



# INTERNATIONAL GEMOLOGICAL INSTITUTE

## DIAMOND REPORT

November 25, 2025

IGI Report Number

743554121

Description

NATURAL DIAMOND

Shape and Cutting Style

ROUND BRILLIANT

Measurements

5.71 - 5.75 X 3.44 MM

### GRADING RESULTS

Carat Weight

0.70 CARAT

Color Grade

G

Clarity Grade

SI 1

Cut Grade

EXCELLENT

### ADDITIONAL GRADING INFORMATION

Polish

EXCELLENT

Symmetry

EXCELLENT

Fluorescence

NONE

Identification Features

CRYSTAL, NEEDLE

Inscription(s)

IGI 743554121

Comments: IDEAL CUT ROUND BRILLIANT

ELECTRONIC COPY

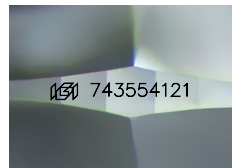

Sample Image Used

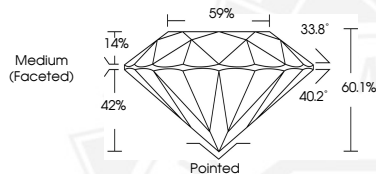

THIS DOCUMENT WAS PRODUCED WITH THE FOLLOWING SECURITY MEASURES: SPECIAL DOCUMENT PAPER, INK SCREENS, WATERMARK, BACKGROUND DESIGNS, HOLOGRAM AND OTHER SECURITY FEATURES NOT LISTED AND DO EXCEED DOCUMENT SECURITY INDUSTRY GUIDELINES.

For terms & conditions and to verify this report, please visit [www.igi.org](http://www.igi.org)



November 25, 2025

IGI Report Number 743554121

ROUND BRILLIANT

NATURAL DIAMOND

5.71 - 5.75 X 3.44 MM

Carat Weight 0.70 CARAT

Color Grade G

Clarity Grade SI 1

Cut Grade EXCELLENT

Polish EXCELLENT

Symmetry NONE

Fluorescence INSCRIPTION(S) IGI 743554121

Comments: IDEAL CUT ROUND BRILLIANT



November 25, 2025

IGI Report Number 743554121

ROUND BRILLIANT

NATURAL DIAMOND

5.71 - 5.75 X 3.44 MM

Carat Weight 0.70 CARAT

Color Grade G

Clarity Grade SI 1

Cut Grade EXCELLENT

Polish EXCELLENT

Symmetry NONE

Fluorescence INSCRIPTION(S) IGI 743554121

Comments: IDEAL CUT ROUND BRILLIANT