



# INTERNATIONAL GEMOLOGICAL INSTITUTE

## DIAMOND REPORT

October 30, 2025

IGI Report Number

743553349

Description

NATURAL DIAMOND

Shape and Cutting Style

ROUND BRILLIANT

Measurements

4.38 - 4.41 X 2.75 MM

### GRADING RESULTS

Carat Weight

0.32 CARAT

Color Grade

K

Clarity Grade

VVS 1

Cut Grade

EXCELLENT

### ADDITIONAL GRADING INFORMATION

Polish

EXCELLENT

Symmetry

EXCELLENT

Fluorescence

NONE

Identification Features

PINPOINT

Inscription(s)

IGI 743553349

Comments: IDEAL CUT ROUND BRILLIANT

ELECTRONIC COPY

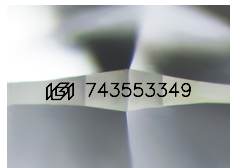

Sample Image Used

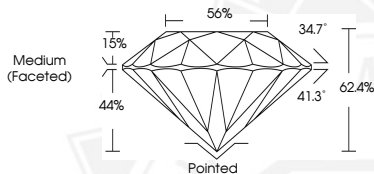

THIS DOCUMENT WAS PRODUCED WITH THE FOLLOWING SECURITY MEASURES: SPECIAL DOCUMENT PAPER, INK SCREENS, WATERMARK, BACKGROUND DESIGNS, HOLOGRAM AND OTHER SECURITY FEATURES NOT LISTED AND DO EXCEED DOCUMENT SECURITY INDUSTRY GUIDELINES.

For terms & conditions and to verify this report, please visit [www.igi.org](http://www.igi.org)



October 30, 2025

IGI Report Number 743553349

ROUND BRILLIANT

NATURAL DIAMOND

4.38 - 4.41 X 2.75 MM

Carat Weight 0.32 CARAT

Color Grade K

Clarity Grade VVS 1

Cut Grade EXCELLENT

Polish EXCELLENT

Symmetry EXCELLENT

Fluorescence NONE

Inscription(s) IGI 743553349

Comments: IDEAL CUT ROUND BRILLIANT



October 30, 2025

IGI Report Number 743553349

ROUND BRILLIANT

NATURAL DIAMOND

4.38 - 4.41 X 2.75 MM

Carat Weight 0.32 CARAT

Color Grade K

Clarity Grade VVS 1

Cut Grade EXCELLENT

Polish EXCELLENT

Symmetry EXCELLENT

Fluorescence NONE

Inscription(s) IGI 743553349

Comments: IDEAL CUT ROUND BRILLIANT