



**DIAMOND REPORT**

December 12, 2025  
 IGI Report Number **743545615**  
 Description **NATURAL DIAMOND**  
 Shape and Cutting Style **EMERALD CUT**  
 Measurements **5.92 X 4.21 X 2.90 MM**

**GRADING RESULTS**

Carat Weight **0.70 CARAT**  
 Color Grade **H**  
 Clarity Grade **VVS 1**  
 Cut Grade **VERY GOOD**

**ADDITIONAL GRADING INFORMATION**

Polish **EXCELLENT**  
 Symmetry **EXCELLENT**  
 Fluorescence **NONE**  
 Identification Features **FEATHER**  
 Inscription(s) **IGI 743545615**

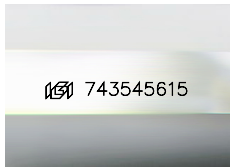

Sample Image Used

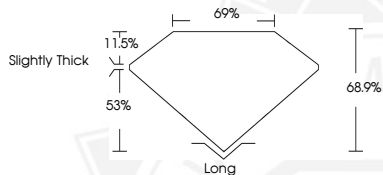

December 12, 2025  
 IGI Report Number **743545615**  
 EMERALD CUT  
 NATURAL DIAMOND  
**5.92 X 4.21 X 2.90 MM**  
 Carat Weight **0.70 CARAT**  
 Color Grade **H**  
 Clarity Grade **VVS 1**  
 Cut Grade **VERY GOOD**  
 Polish **EXCELLENT**  
 Symmetry **EXCELLENT**  
 Fluorescence **NONE**  
 Inscription(s) **IGI 743545615**



December 12, 2025  
 IGI Report Number **743545615**  
 EMERALD CUT  
 NATURAL DIAMOND  
**5.92 X 4.21 X 2.90 MM**  
 Carat Weight **0.70 CARAT**  
 Color Grade **H**  
 Clarity Grade **VVS 1**  
 Cut Grade **VERY GOOD**  
 Polish **EXCELLENT**  
 Symmetry **EXCELLENT**  
 Fluorescence **NONE**  
 Inscription(s) **IGI 743545615**



THIS DOCUMENT WAS PRODUCED WITH THE FOLLOWING SECURITY MEASURES: SPECIAL DOCUMENT PAPER, INK SCREENS, WATERMARK, BACKGROUND DESIGNS, HOLOGRAM AND OTHER SECURITY FEATURES NOT LISTED AND DO EXCEED DOCUMENT SECURITY INDUSTRY GUIDELINES.