



DIAMOND REPORT

November 3, 2025
 IGI Report Number **743545503**
 Description **NATURAL DIAMOND**
 Shape and Cutting Style **ROUND BRILLIANT**
 Measurements **6.14 - 6.19 X 3.84 MM**

GRADING RESULTS

Carat Weight **0.90 CARAT**
 Color Grade **E**
 Clarity Grade **INTERNALLY FLAWLESS**
 Cut Grade **EXCELLENT**

ADDITIONAL GRADING INFORMATION

Polish **EXCELLENT**
 Symmetry **EXCELLENT**
 Fluorescence **NONE**
 Inscription(s) **IGI 743545503**
 Comments: IDEAL CUT ROUND BRILLIANT

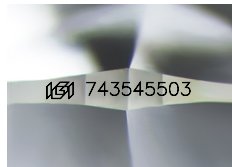

Sample Image Used

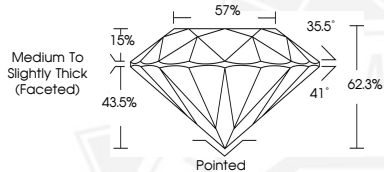

November 3, 2025
 IGI Report Number **743545503**
 ROUND BRILLIANT
 NATURAL DIAMOND
 6.14 - 6.19 X 3.84 MM
 Carat Weight **0.90 CARAT**
 Color Grade **E**
 Clarity Grade **I.F.**
 Cut Grade **EXCELLENT**
 Polish **EXCELLENT**
 Symmetry **EXCELLENT**
 Fluorescence **NONE**
 Inscription(s) **IGI 743545503**
 Comments: IDEAL CUT ROUND BRILLIANT



November 3, 2025
 IGI Report Number **743545503**
 ROUND BRILLIANT
 NATURAL DIAMOND
 6.14 - 6.19 X 3.84 MM
 Carat Weight **0.90 CARAT**
 Color Grade **E**
 Clarity Grade **I.F.**
 Cut Grade **EXCELLENT**
 Polish **EXCELLENT**
 Symmetry **EXCELLENT**
 Fluorescence **NONE**
 Inscription(s) **IGI 743545503**
 Comments: IDEAL CUT ROUND BRILLIANT



THIS DOCUMENT WAS PRODUCED WITH THE FOLLOWING SECURITY MEASURES: SPECIAL DOCUMENT PAPER, INK SCREENS, WATERMARK, BACKGROUND DESIGNS, HOLOGRAM AND OTHER SECURITY FEATURES NOT LISTED AND DO EXCEED DOCUMENT SECURITY INDUSTRY GUIDELINES.