

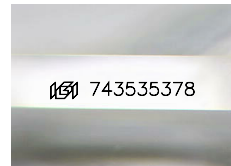

March 23, 2026  
**IGI Report Number 743535378**  
**EMERALD CUT**  
**NATURAL DIAMOND**  
**6.48 X 4.74 X 3.19 MM**  
 Carat Weight **0.98 CARAT**  
 Color Grade **G**  
 Clarity Grade **SI 2**  
 Cut Grade **VERY GOOD**  
 Polish **VERY GOOD**  
 Symmetry **EXCELLENT**  
 Fluorescence **NONE**  
 Inscription(s) **IGI 743535378**

**DIAMOND REPORT**

March 23, 2026  
 IGI Report Number **743535378**  
 Description **NATURAL DIAMOND**  
 Shape and Cutting Style **EMERALD CUT**  
 Measurements **6.48 X 4.74 X 3.19 MM**



Sample Image Used

**GRADING RESULTS**

Carat Weight **0.98 CARAT**  
 Color Grade **G**  
 Clarity Grade **SI 2**  
 Cut Grade **VERY GOOD**

**ADDITIONAL GRADING INFORMATION**

Polish **VERY GOOD**  
 Symmetry **EXCELLENT**  
 Fluorescence **NONE**  
 Identification Features **CRYSTAL, FEATHER, CLOUD**  
 Inscription(s) **IGI 743535378**

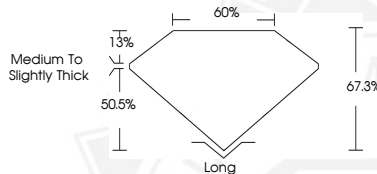

March 23, 2026  
**IGI Report Number 743535378**  
**EMERALD CUT**  
**NATURAL DIAMOND**  
**6.48 X 4.74 X 3.19 MM**  
 Carat Weight **0.98 CARAT**  
 Color Grade **G**  
 Clarity Grade **SI 2**  
 Cut Grade **VERY GOOD**  
 Polish **VERY GOOD**  
 Symmetry **EXCELLENT**  
 Fluorescence **NONE**  
 Inscription(s) **IGI 743535378**



THIS DOCUMENT WAS PRODUCED WITH THE FOLLOWING SECURITY MEASURES: SPECIAL DOCUMENT PAPER, INK SCREENS, WATERMARK, BACKGROUND DESIGNS, HOLOGRAM AND OTHER SECURITY FEATURES NOT LISTED AND DO EXCEED DOCUMENT SECURITY INDUSTRY GUIDELINES.