



DIAMOND REPORT

March 18, 2026
IGI Report Number **743535364**
Description **NATURAL DIAMOND**
Shape and Cutting Style **ROUND BRILLIANT**
Measurements **5.29 - 5.36 X 3.39 MM**

GRADING RESULTS

Carat Weight **0.62 CARAT**
Color Grade **I**
Clarity Grade **11**
Cut Grade **VERY GOOD**

ADDITIONAL GRADING INFORMATION

Polish **VERY GOOD**
Symmetry **VERY GOOD**
Fluorescence **NONE**
Identification Features **FEATHER, CRYSTAL CLOUD**
Inscription(s) **IGI 743535364**

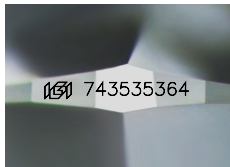

Sample Image Used

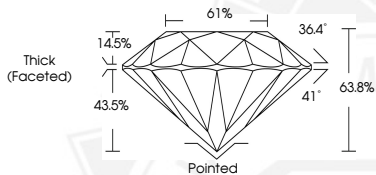

March 18, 2026
IGI Report Number **743535364**
ROUND BRILLIANT
NATURAL DIAMOND
5.29 - 5.36 X 3.39 MM
Carat Weight **0.62 CARAT**
Color Grade **I**
Clarity Grade **11**
Cut Grade **VERY GOOD**
Polish **VERY GOOD**
Symmetry **VERY GOOD**
Fluorescence **NONE**
Inscription(s) **IGI 743535364**



March 18, 2026
IGI Report Number **743535364**
ROUND BRILLIANT
NATURAL DIAMOND
5.29 - 5.36 X 3.39 MM
Carat Weight **0.62 CARAT**
Color Grade **I**
Clarity Grade **11**
Cut Grade **VERY GOOD**
Polish **VERY GOOD**
Symmetry **VERY GOOD**
Fluorescence **NONE**
Inscription(s) **IGI 743535364**



THIS DOCUMENT WAS PRODUCED WITH THE FOLLOWING SECURITY MEASURES: SPECIAL DOCUMENT PAPER, INK SCREENS, WATERMARK, BACKGROUND DESIGNS, HOLOGRAM AND OTHER SECURITY FEATURES NOT LISTED AND DO EXCEED DOCUMENT SECURITY INDUSTRY GUIDELINES.