



DIAMOND REPORT

March 5, 2026
IGI Report Number **743535350**
Description **NATURAL DIAMOND**
Shape and Cutting Style **ROUND BRILLIANT**
Measurements **4.42 - 4.47 X 2.68 MM**

GRADING RESULTS

Carat Weight **0.32 CARAT**
Color Grade **K**
Clarity Grade **INTERNALLY FLAWLESS**
Cut Grade **EXCELLENT**

ADDITIONAL GRADING INFORMATION

Polish **VERY GOOD**
Symmetry **EXCELLENT**
Fluorescence **NONE**
Inscription(s) **IGI 743535350**
Comments: IDEAL CUT ROUND BRILLIANT

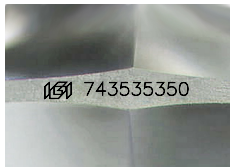

Sample Image Used

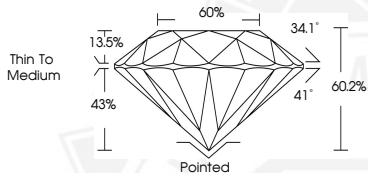

March 5, 2026
IGI Report Number **743535350**
ROUND BRILLIANT
NATURAL DIAMOND
4.42 - 4.47 X 2.68 MM
Carat Weight **0.32 CARAT**
Color Grade **K**
Clarity Grade **I.F.**
Cut Grade **EXCELLENT**
Polish **VERY GOOD**
Symmetry **EXCELLENT**
Fluorescence **NONE**
Inscription(s) **IGI 743535350**
Comments: IDEAL CUT ROUND BRILLIANT



March 5, 2026
IGI Report Number **743535350**
ROUND BRILLIANT
NATURAL DIAMOND
4.42 - 4.47 X 2.68 MM
Carat Weight **0.32 CARAT**
Color Grade **K**
Clarity Grade **I.F.**
Cut Grade **EXCELLENT**
Polish **VERY GOOD**
Symmetry **EXCELLENT**
Fluorescence **NONE**
Inscription(s) **IGI 743535350**
Comments: IDEAL CUT ROUND BRILLIANT



THIS DOCUMENT WAS PRODUCED WITH THE FOLLOWING SECURITY MEASURES: SPECIAL DOCUMENT PAPER, INK SCREENS, WATERMARK, BACKGROUND DESIGNS, HOLOGRAM AND OTHER SECURITY FEATURES NOT LISTED AND DO EXCEED DOCUMENT SECURITY INDUSTRY GUIDELINES.