



March 5, 2026

IGI Report Number 743535347

**ROUND BRILLIANT
NATURAL DIAMOND**
4.88 - 4.92 X 3.07 MM

Carat Weight **0.48 CARAT**
Color Grade **J**
Clarity Grade **I 1**
Cut Grade **GOOD**
Polish **EXCELLENT**
Symmetry **VERY GOOD**
Fluorescence **VERY SLIGHT**
Inscription(s) **IGI 743535347**

DIAMOND REPORT

March 5, 2026
IGI Report Number **743535347**
Description **NATURAL DIAMOND**
Shape and Cutting Style **ROUND BRILLIANT**
Measurements **4.88 - 4.92 X 3.07 MM**

GRADING RESULTS

Carat Weight **0.48 CARAT**
Color Grade **J**
Clarity Grade **I 1**
Cut Grade **GOOD**

ADDITIONAL GRADING INFORMATION

Polish **EXCELLENT**
Symmetry **VERY GOOD**
Fluorescence **VERY SLIGHT**
Identification Features **FEATHER, CLOUD**
Inscription(s) **IGI 743535347**

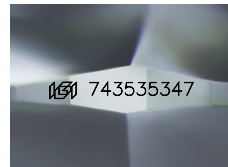

Sample Image Used

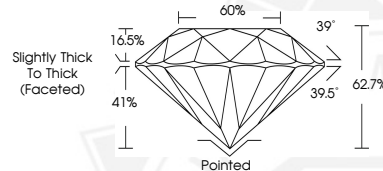

March 5, 2026

IGI Report Number 743535347

**ROUND BRILLIANT
NATURAL DIAMOND**
4.88 - 4.92 X 3.07 MM

Carat Weight **0.48 CARAT**
Color Grade **J**
Clarity Grade **I 1**
Cut Grade **GOOD**
Polish **EXCELLENT**
Symmetry **VERY GOOD**
Fluorescence **VERY SLIGHT**
Inscription(s) **IGI 743535347**



THIS DOCUMENT WAS PRODUCED WITH THE FOLLOWING SECURITY MEASURES: SPECIAL DOCUMENT PAPER, INK SCREENS, WATERMARK, BACKGROUND DESIGNS, HOLOGRAM AND OTHER SECURITY FEATURES NOT LISTED AND DO EXCEED DOCUMENT SECURITY INDUSTRY GUIDELINES.