



**DIAMOND REPORT**

March 5, 2026  
 IGI Report Number **743535346**  
 Description **NATURAL DIAMOND**  
 Shape and Cutting Style **RECTANGULAR MODIFIED PRINCESS**  
 Measurements **3.87 X 3.46 X 2.67 MM**

**GRADING RESULTS**

Carat Weight **0.31 CARAT**  
 Color Grade **L**  
 Clarity Grade **VS 2**  
 Cut Grade **VERY GOOD**

**ADDITIONAL GRADING INFORMATION**

Polish **EXCELLENT**  
 Symmetry **EXCELLENT**  
 Fluorescence **VERY SLIGHT**  
 Identification Features **FEATHER**  
 Inscription(s) **(IGI) 743535346**  
 Comments: Faint Brown

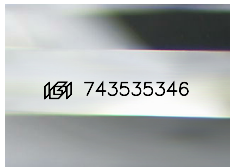

Sample Image Used

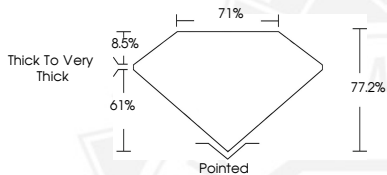

March 5, 2026  
 IGI Report Number **743535346**  
 RECTANGULAR MODIFIED  
 PRINCESS  
 NATURAL DIAMOND  
**3.87 X 3.46 X 2.67 MM**  
 Carat Weight **0.31 CARAT**  
 Color Grade **L**  
 Clarity Grade **VS 2**  
 Cut Grade **VERY GOOD**  
 Polish **EXCELLENT**  
 Symmetry **EXCELLENT**  
 Fluorescence **VERY SLIGHT**  
 Inscription(s) **(IGI) 743535346**  
 Comments: Faint Brown



March 5, 2026  
 IGI Report Number **743535346**  
 RECTANGULAR MODIFIED  
 PRINCESS  
 NATURAL DIAMOND  
**3.87 X 3.46 X 2.67 MM**  
 Carat Weight **0.31 CARAT**  
 Color Grade **L**  
 Clarity Grade **VS 2**  
 Cut Grade **VERY GOOD**  
 Polish **EXCELLENT**  
 Symmetry **EXCELLENT**  
 Fluorescence **VERY SLIGHT**  
 Inscription(s) **(IGI) 743535346**  
 Comments: Faint Brown

THIS DOCUMENT WAS PRODUCED WITH THE FOLLOWING SECURITY MEASURES: SPECIAL DOCUMENT PAPER, INK SCREENS, WATERMARK, BACKGROUND DESIGNS, HOLOGRAM AND OTHER SECURITY FEATURES NOT LISTED AND DO EXCEED DOCUMENT SECURITY INDUSTRY GUIDELINES.