



March 23, 2026

IGI Report Number 743535345

ROUND BRILLIANT
NATURAL DIAMOND
3.67 - 3.70 X 2.28 MM

Carat Weight 0.19 CARAT
Color Grade G
Clarity Grade VS 1
Cut Grade EXCELLENT
Polish EXCELLENT
Symmetry EXCELLENT
Fluorescence NONE
Inscription(s) (IGI) 743535345

Comments: IDEAL CUT ROUND
BRILLIANT

DIAMOND REPORT

March 23, 2026 743535345
IGI Report Number
Description NATURAL DIAMOND
Shape and Cutting Style ROUND BRILLIANT
Measurements 3.67 - 3.70 X 2.28 MM

GRADING RESULTS

Carat Weight 0.19 CARAT
Color Grade G
Clarity Grade VS 1
Cut Grade EXCELLENT

ADDITIONAL GRADING INFORMATION

Polish EXCELLENT
Symmetry EXCELLENT
Fluorescence NONE
Identification Features FEATHER
Inscription(s) (IGI) 743535345
Comments: IDEAL CUT ROUND BRILLIANT



Sample Image Used

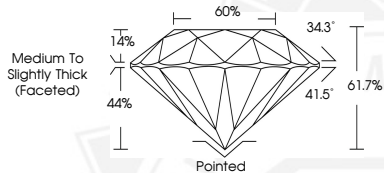

March 23, 2026

IGI Report Number 743535345

ROUND BRILLIANT
NATURAL DIAMOND
3.67 - 3.70 X 2.28 MM

Carat Weight 0.19 CARAT
Color Grade G
Clarity Grade VS 1
Cut Grade EXCELLENT
Polish EXCELLENT
Symmetry EXCELLENT
Fluorescence NONE
Inscription(s) (IGI) 743535345

Comments: IDEAL CUT ROUND
BRILLIANT



THIS DOCUMENT WAS PRODUCED WITH THE FOLLOWING SECURITY MEASURES: SPECIAL DOCUMENT PAPER, INK SCREENS, WATERMARK, BACKGROUND DESIGNS, HOLOGRAM AND OTHER SECURITY FEATURES NOT LISTED AND DO EXCEED DOCUMENT SECURITY INDUSTRY GUIDELINES.