



DIAMOND REPORT

February 27, 2026
 IGI Report Number **743535331**
 Description **NATURAL DIAMOND**
 Shape and Cutting Style **ROUND BRILLIANT**
 Measurements **4.91 - 4.94 X 3.22 MM**

GRADING RESULTS

Carat Weight **0.50 CARAT**
 Color Grade **I**
 Clarity Grade **11**
 Cut Grade **VERY GOOD**

ADDITIONAL GRADING INFORMATION

Polish **EXCELLENT**
 Symmetry **VERY GOOD**
 Fluorescence **SLIGHT**
 Identification Features **FEATHER, CRYSTAL CLOUD**
 Inscription(s) **IGI 743535331**

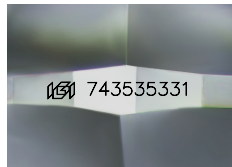

Sample Image Used

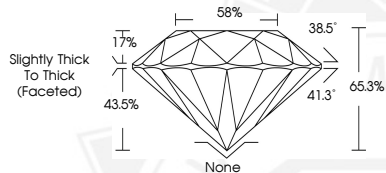

February 27, 2026
 IGI Report Number **743535331**
ROUND BRILLIANT
NATURAL DIAMOND
4.91 - 4.94 X 3.22 MM
 Carat Weight **0.50 CARAT**
 Color Grade **I**
 Clarity Grade **11**
 Cut Grade **VERY GOOD**
 Polish **EXCELLENT**
 Symmetry **VERY GOOD**
 Fluorescence **SLIGHT**
 Inscription(s) **IGI 743535331**



February 27, 2026
 IGI Report Number **743535331**
ROUND BRILLIANT
NATURAL DIAMOND
4.91 - 4.94 X 3.22 MM
 Carat Weight **0.50 CARAT**
 Color Grade **I**
 Clarity Grade **11**
 Cut Grade **VERY GOOD**
 Polish **EXCELLENT**
 Symmetry **VERY GOOD**
 Fluorescence **SLIGHT**
 Inscription(s) **IGI 743535331**



THIS DOCUMENT WAS PRODUCED WITH THE FOLLOWING SECURITY MEASURES: SPECIAL DOCUMENT PAPER, INK SCREENS, WATERMARK, BACKGROUND DESIGNS, HOLOGRAM AND OTHER SECURITY FEATURES NOT LISTED AND DO EXCEED DOCUMENT SECURITY INDUSTRY GUIDELINES.